

B-26
B-27

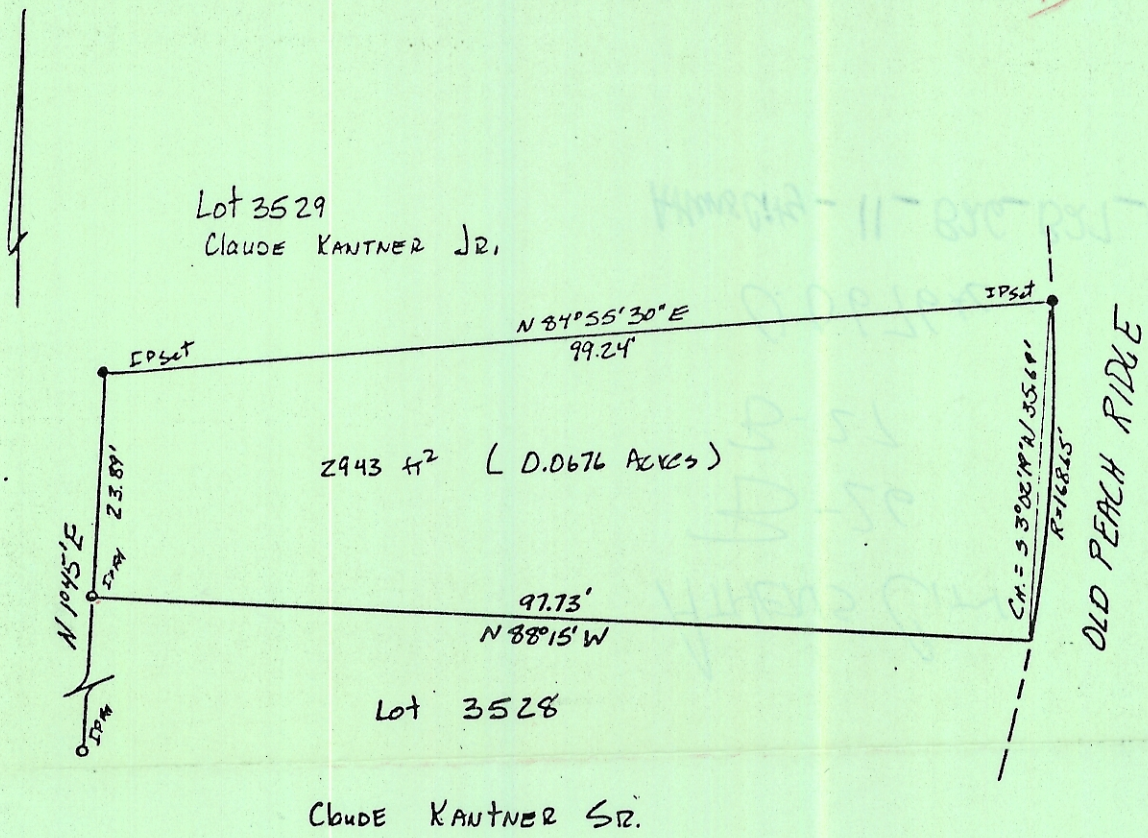

PLAT OF SURVEY OF 0.0676 ACRES
PART OF LOT 3529 OF THE KANTNER SUBDIVISION
IN FORM LOT 49, CITY OF ATHENS, OHIO
FOR CLAUDE KANTNER SR.

1" = 20'



Gregory K. Wright
REGISTERED SURVEYOR S-6535