

TRACT "B"

0.004 ACRES

TO BE CONTINUOUS AND  
CONTIGUOUS WITH  
LOT 3111

LOT 10 OF  
FRANK W. CONES  
RIDGEPARK SUBDIVISION

LOT #3111

TRACT "A"

0.004 ACRES

TO BE CONTINUOUS AND  
CONTIGUOUS WITH LOT 3110

*OK to transfer  
transfer between adjoining  
property owners  
Athens City - Co Health  
Dept.  
Dexter Conrad P.S.  
9-18-96*

BRADLEY D. BAKER  
129-206

LOT 9 OF  
FRANK W. CONES  
RIDGEPARK SUBDIVISION

LOT #3110

5' WIDE PLATTED RIGHT OF WAY  
RESERVED TO THE CITY OF ATHENS  
FOR THE CONSTRUCTION AND  
MAINTENANCE OF A WATER -LINE

N.E. COR. OF  
LOT #9 IN  
FRANK W. CONES  
RIDGEPARK SUBDIVISION

LOT #3102

SURVEY OF TWO 0.004 ACRE TRACTS  
FARM LOT 48, SEC. 11, TOWN 9, RANGE 14  
CONES RIDGEPARK SUBDIVISION,  
ATHENS TWP. ATHENS, OHIO  
SURVEYED SEPTEMBER 1996

JOHN M. BRANNER P.S. 6805  
12500 N. PEACH RIDGE ROAD  
ATHENS, OHIO 592-5778

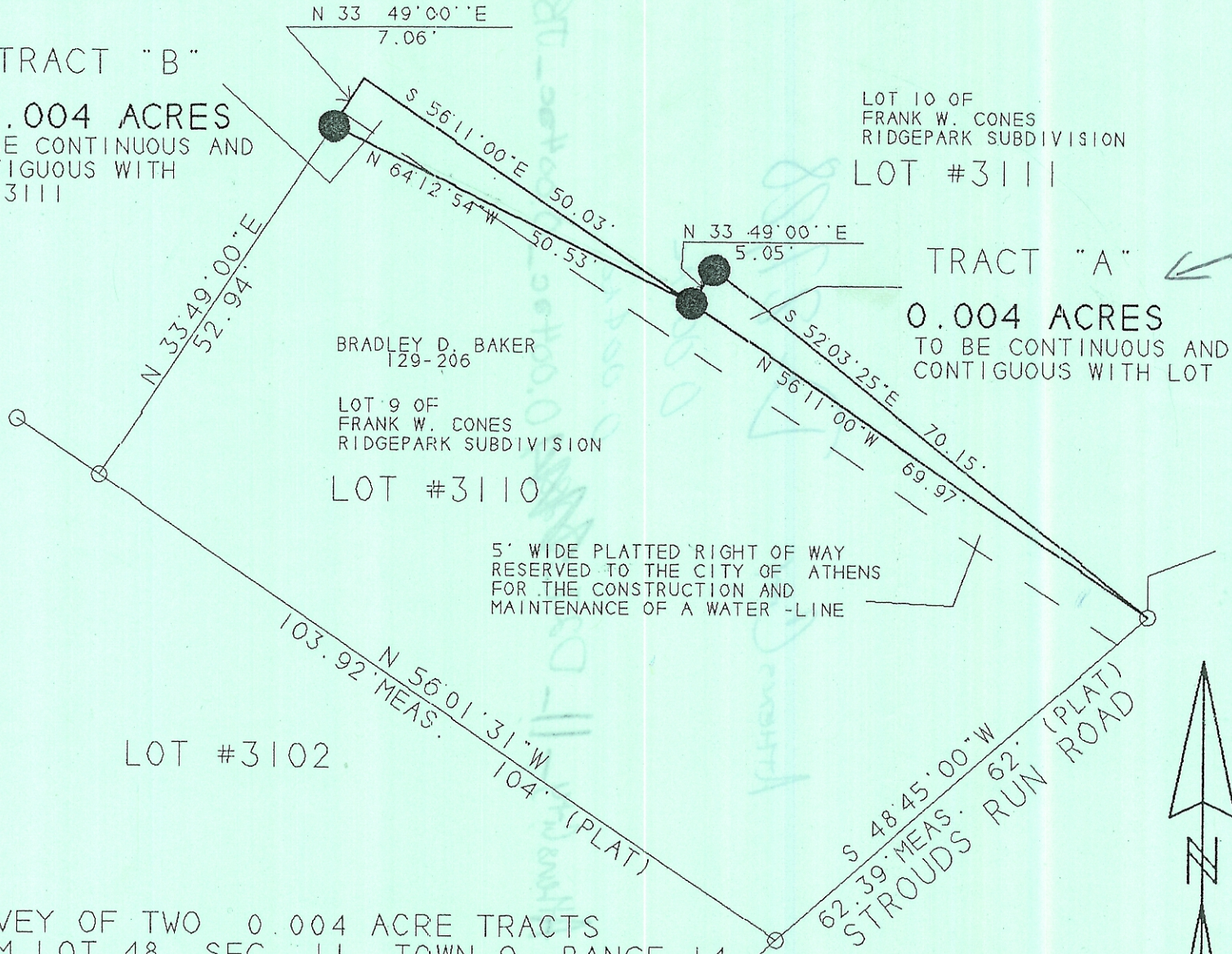

Drawn by: *Brenda King*  
Athens County  
ENGINEER'S OFFICE  
BY: *Brenda King*  
DATE: *9-4-96*

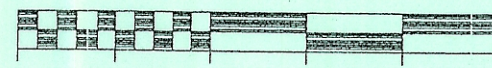

SCALE 1 INCH = 20 FEET

- IRON PIN FOUND
- IRON PIN FOUND

BEARINGS SHOWN HEREON  
ARE BASED ON THE FRANK W. CONES RIDGEPARK  
SUBDIVISION AND ARE USED TO DENOTE  
ANGLES ONLY