

Handwritten notes:
1000
1000
1000
1000
1000

NORTH

W. UNION ST.

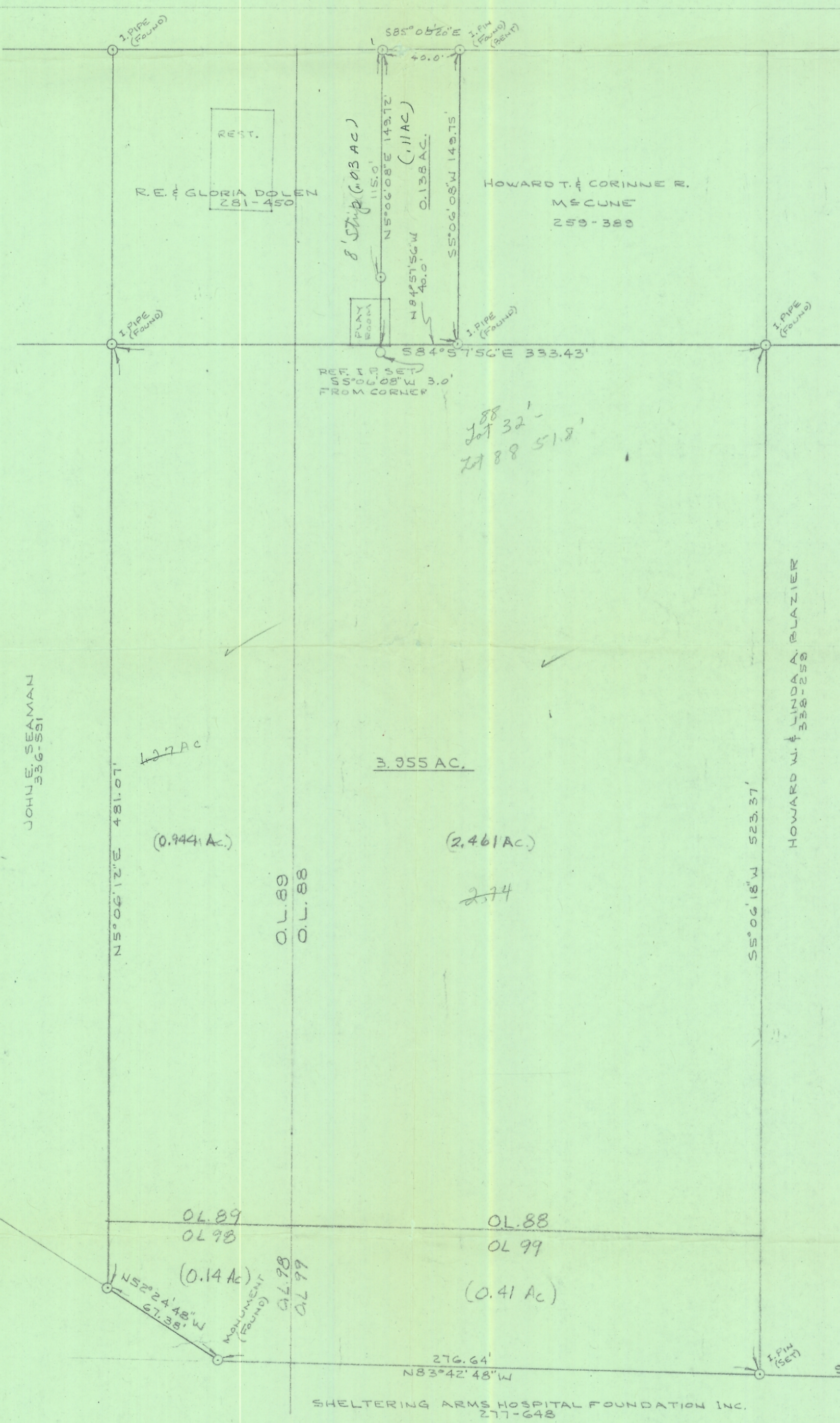

Handwritten notes:
288
207 32'
2188 51.2'

PLAT OF SURVEY - 0.138 ACRES & 3.955 ACRES
PART OF R.E. & GLORIA DOLEN PROPERTY
VOLUME 281, PAGE 450
PART OF OUTLOTS 88 & 89, CITY OF ATHENS, OHIO
SCALE: 1"=50' JANUARY, 1981

William M. Watkins
REGISTERED SURVEYOR NO. S-5216

