

MARK BARENSFELD

Situated in O.L. of <sup>2</sup>141 of the City of Athens,  
Town 9, Range 14, Athens Township, Athens County, Ohio,  
and being more particularly described as follows:

Beginning at an iron pin which is N 88° 45' 00" W,  
191.00 feet from the southeast corner of O.L. 141; <sup>2</sup>  
thence N 01° 15' 00" E, 396.00 feet to an iron pin,  
passing an iron pin at 110.00 feet and an iron pin  
at 120.00 feet; thence S 88° 45' 00" E, 141.00 feet  
to an iron pin; thence S 01° 15' 00" W, 396.00 feet  
to a point on the north right of way of Second  
Street, passing an iron pin at 286.00 feet; thence  
along said right of way line N 88° 45' 00" W, 141.00  
feet to the place of beginning and containing  
1.282 acres.

Included in this tract are existing frontage lots  
No. 2773, No. 2774, and No. 2775.

Subject to all legal highways and easements on record.

Description prepared August, 1979, by Brian D. McPherson,  
from a survey by Rex E. Maiden, Reg. Surveyor, # 006296.

Description checked for  
Mathematical Accuracy  
ATHENS COUNTY  
ENGINEER'S OFFICE

BY: *Hub Shield*  
DATE: *Aug 21-1979*

142

446-1424

HARRY G. & VIRGINIA H.  
ENTWISTLE 240-248

SECOND STREET

O.L. ~~142~~ 142

MARK R. & PAULA McCALLUM BARENSFELD  
344-629 1.80 ACRES  
N 1° 15' 00" E - 276.00'

BRYANT (DEED)  
O.L. 148

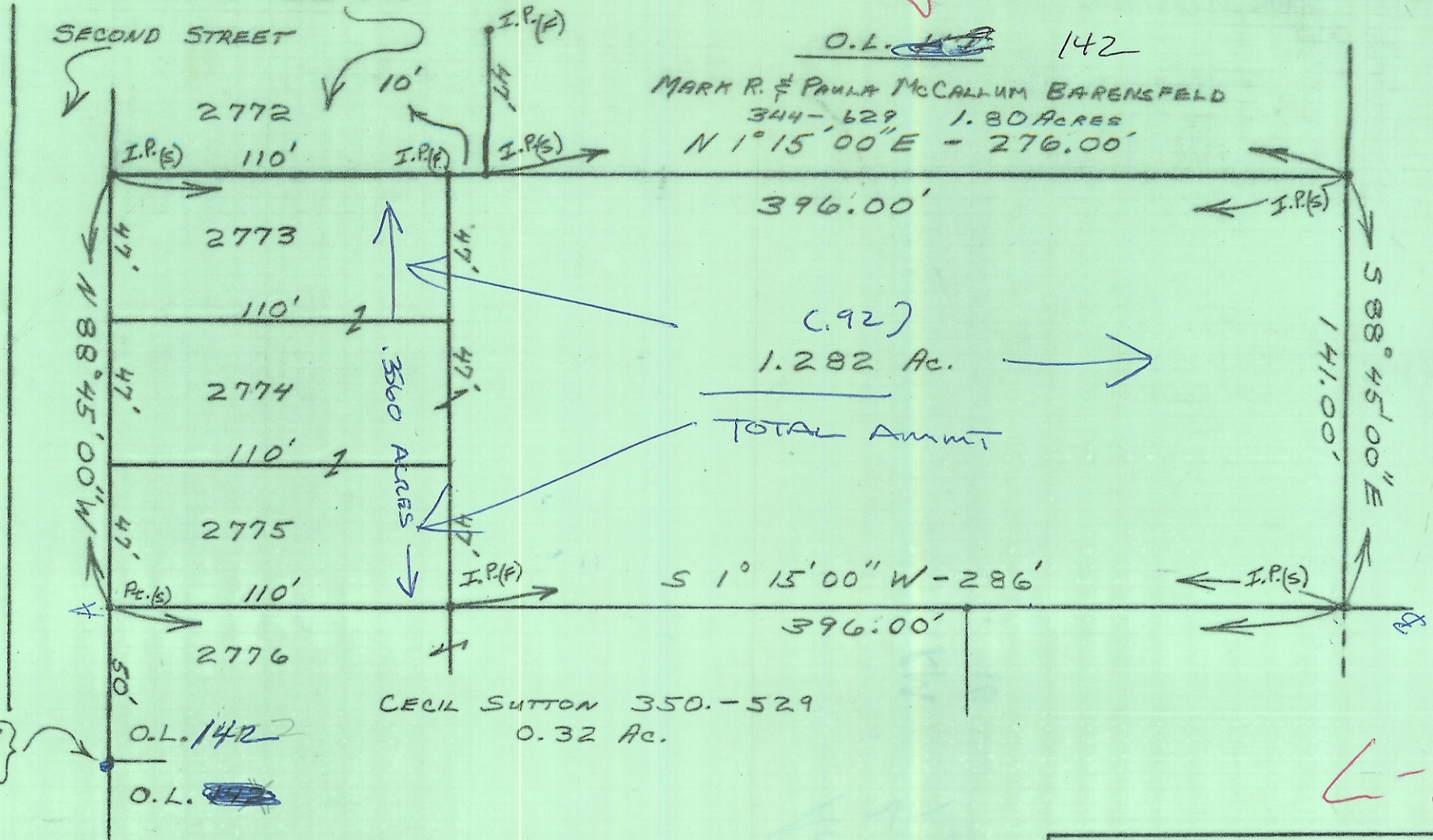

(.92)  
1.282 Ac.  
TOTAL AMOUNT

1.80  
-.92  
-----  
.88

L-19720

S.E. CORNER  
O.L. 142

CECIL SUTTON 350.-529  
0.32 Ac.



1" = 50'

CITY OF ATHENS

- Aug. 1979 -

SURVEY OF A 1.282 Ac.  
TRACT FROM A 1.80 AC.  
TRACT OWNED BY MARK  
BARENSFELD. INCLUDE:  
LOTS - 2773-2774-2775

CITY OF ATHENS  
O.L. 14X, T-9, R-14  
ATHENS TWP., ATHENS CO.  
OHIO

SURVEY BY: REX E. MAIDEN  
#6296  
PREPARED BY:  
BRIAN D. McPHERSON