

SOUTHEASTERN LAND SURVEYS

LEONARD F. SWOYER
REGISTERED PROFESSIONAL LAND SURVEYOR

3428 Pleasant Hill Road
Athens, Ohio 45701
614/593-8701



- ▲ - IRON PIN CALCULATED LOCATION
- - IRON PIN FOUND
- - IRON PIN SET
- - WOODEN LATH SET

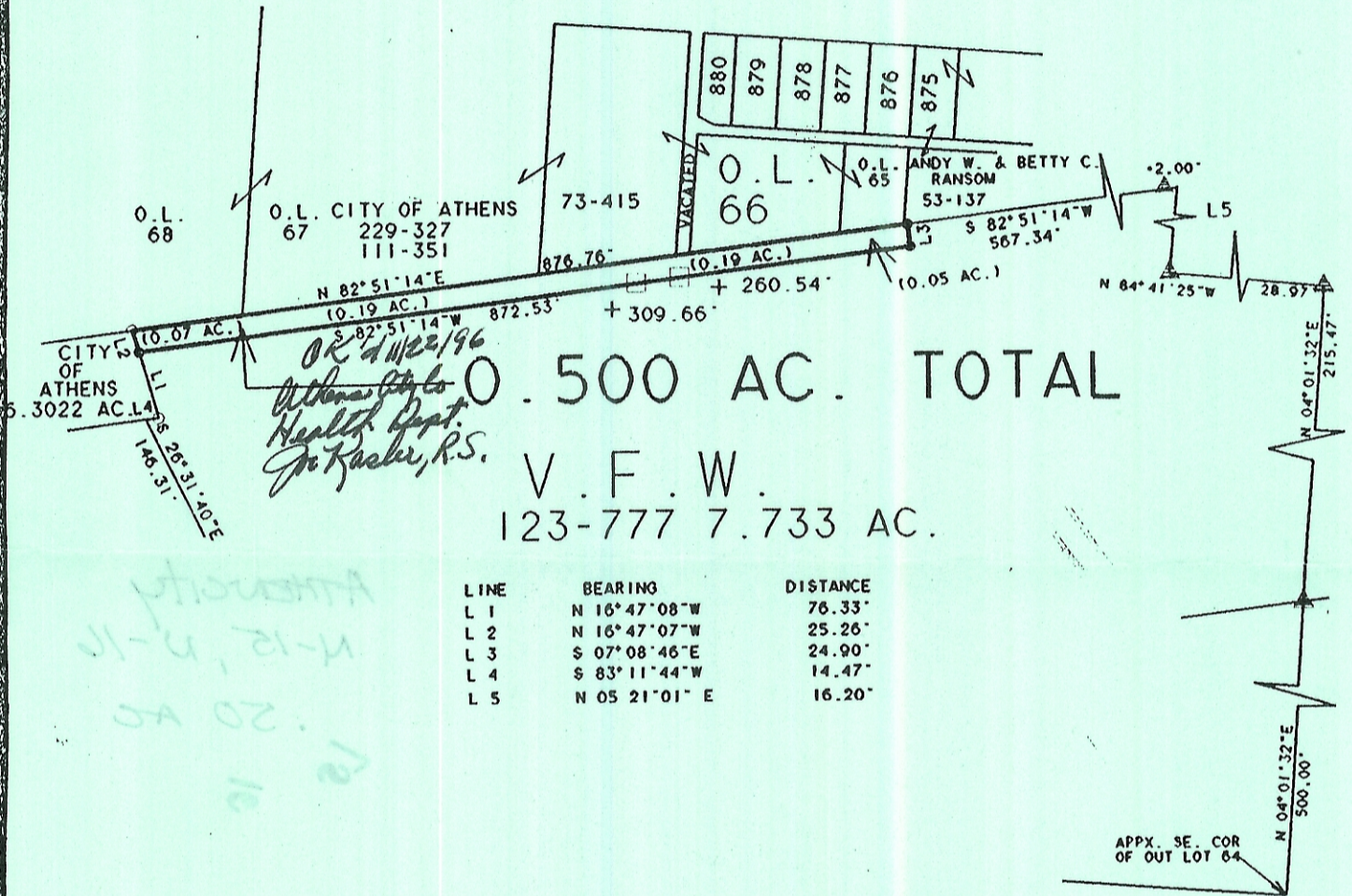

Description checked for
Mathematical Accuracy
ATHENS COUNTY
ENGINEER'S OFFICE
BY: Donna McLean
DATE: 11-22-96

Plat of 0.500 Acre Scale 1" = 200'
 Surveyed for City of Athens Date October 28, 1996
 Subdivision Out Lots 65-68
 Township Athens Section 16 Town 9 Range 14
 Corporation Athens County Athens State Ohio
 Leonard F. Swoyer Jr. Reg. Prof. Land Surveyor No. 6765