

# SOUTHEASTERN LAND SURVEYS

LEONARD F. SWOYER  
REGISTERED PROFESSIONAL LAND SURVEYOR

3428 Pleasant Hill Road  
Athens, Ohio 45701  
614/593-8701

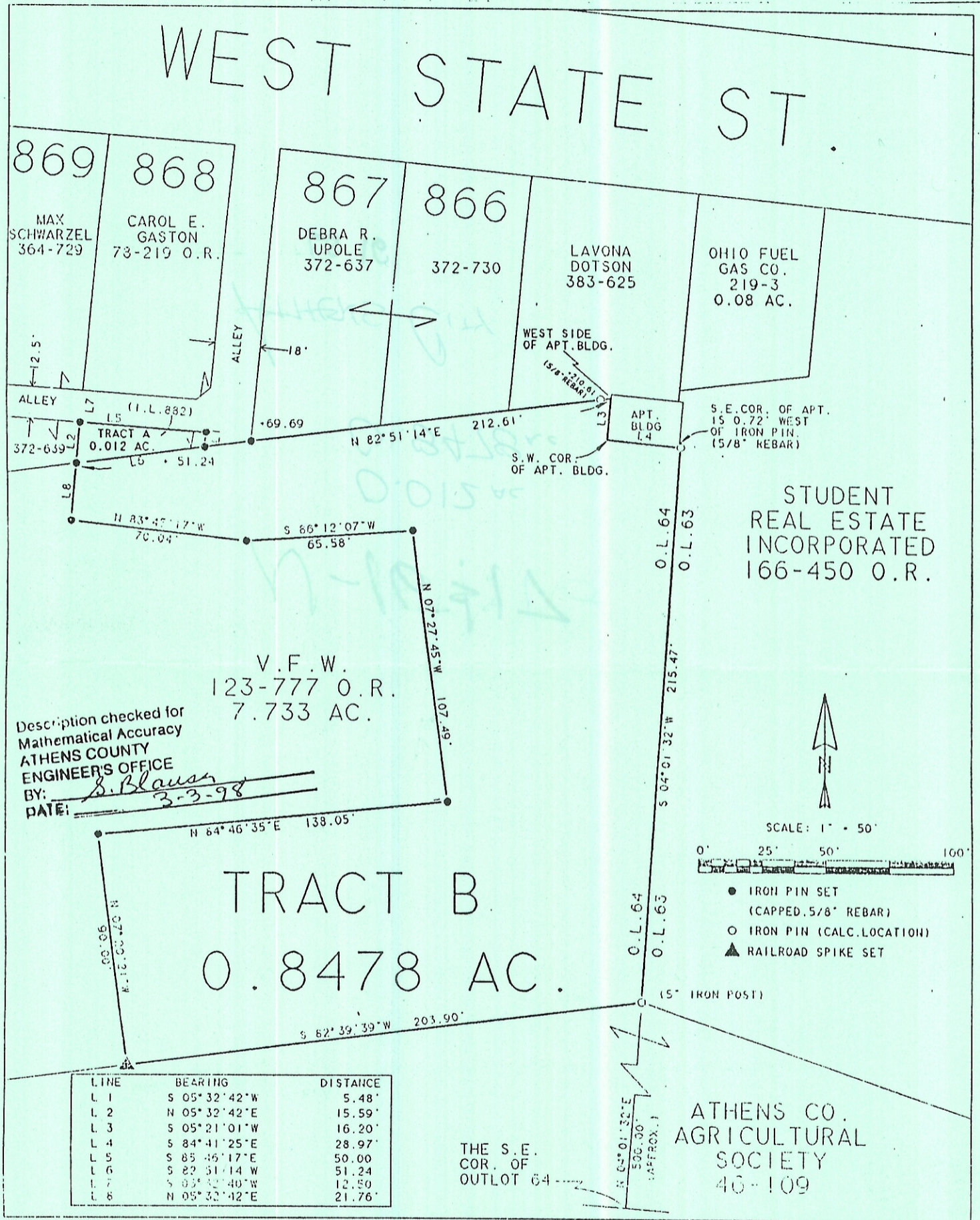

Plat of TRACT A = 0.012 AC. TRACT B = 0.8478 AC Scale 1" = 50

Surveyed for JIM HOON Date 2/27/98

Subdivision INLOT 882 & OUTLOT 64

Township ATHENS Section 16 Town 9 Range 14

Corporation ATHENS County ATHENS State OHIO

*Leonard F. Swoyer Jr.*  
Leonard F. Swoyer Jr. Reg. Prof. Land Surveyor No. 6765