

TELEPHONE NATIONAL NO. 185-BL-81/111

BEARINGS BASED ON EAST LINE OF NORTH SHAFFER ST. BEARING DUE NORTH. USE TO DENOTE ANGLES ONLY

NORTH SHAFFER STREET

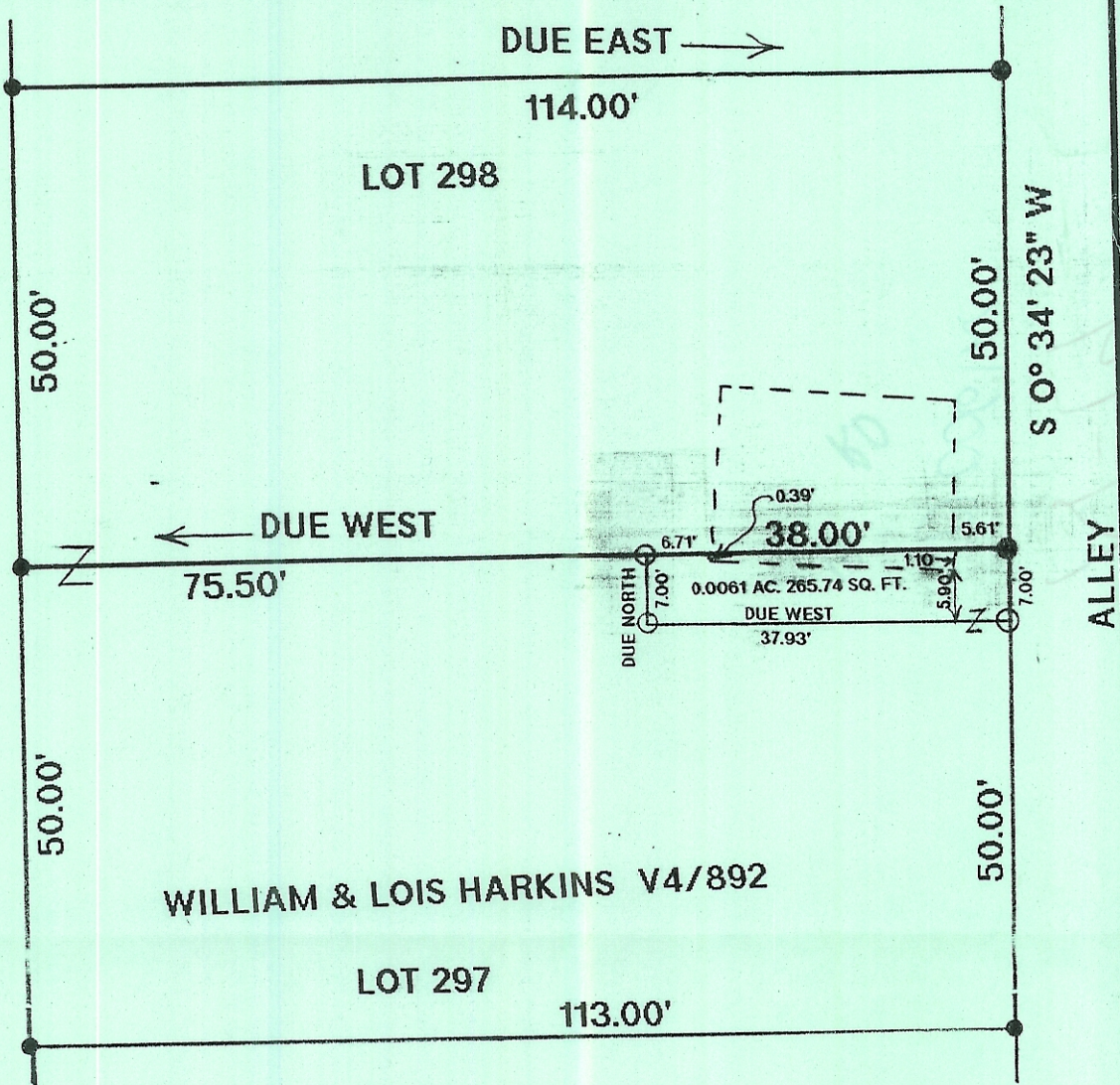

PLAT OF 0.0061 ACRE SURVEY IN INLOT 297 IN THE GUTHRIE GOULD COMPANY'S ADDITION TO THE CITY OF ATHENS, ATHENS COUNTY, STATE OF OHIO, PREPARED FROM A SURVEY IN AUGUST, 1991, BY SBA CONSULTANTS, INC., ROY A. DePUE. PS 7084

THIS PARTITION TO BE ADDED TO INLOT 298 TO ALLOW 5.00' SETBACK FROM STRUCTURE

LEGEND

- — 5/8" IRON PIN SET
- — 5/8" IRON PIN FOUND

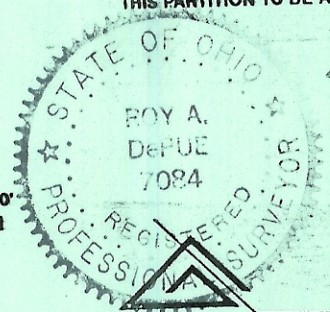
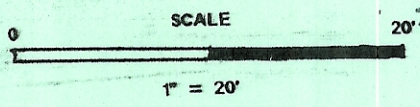

Roy A. DePue

S.B.A. CONSULTANTS, INC.

ARCHITECTS, ENGINEERS, SURVEYORS, DESIGNERS
 10247 Chillicothe Pike • P. O. Box 730 • Jackson, Ohio 45640 • (614) 285-2155