

ens City
N-20

Athens City N-20

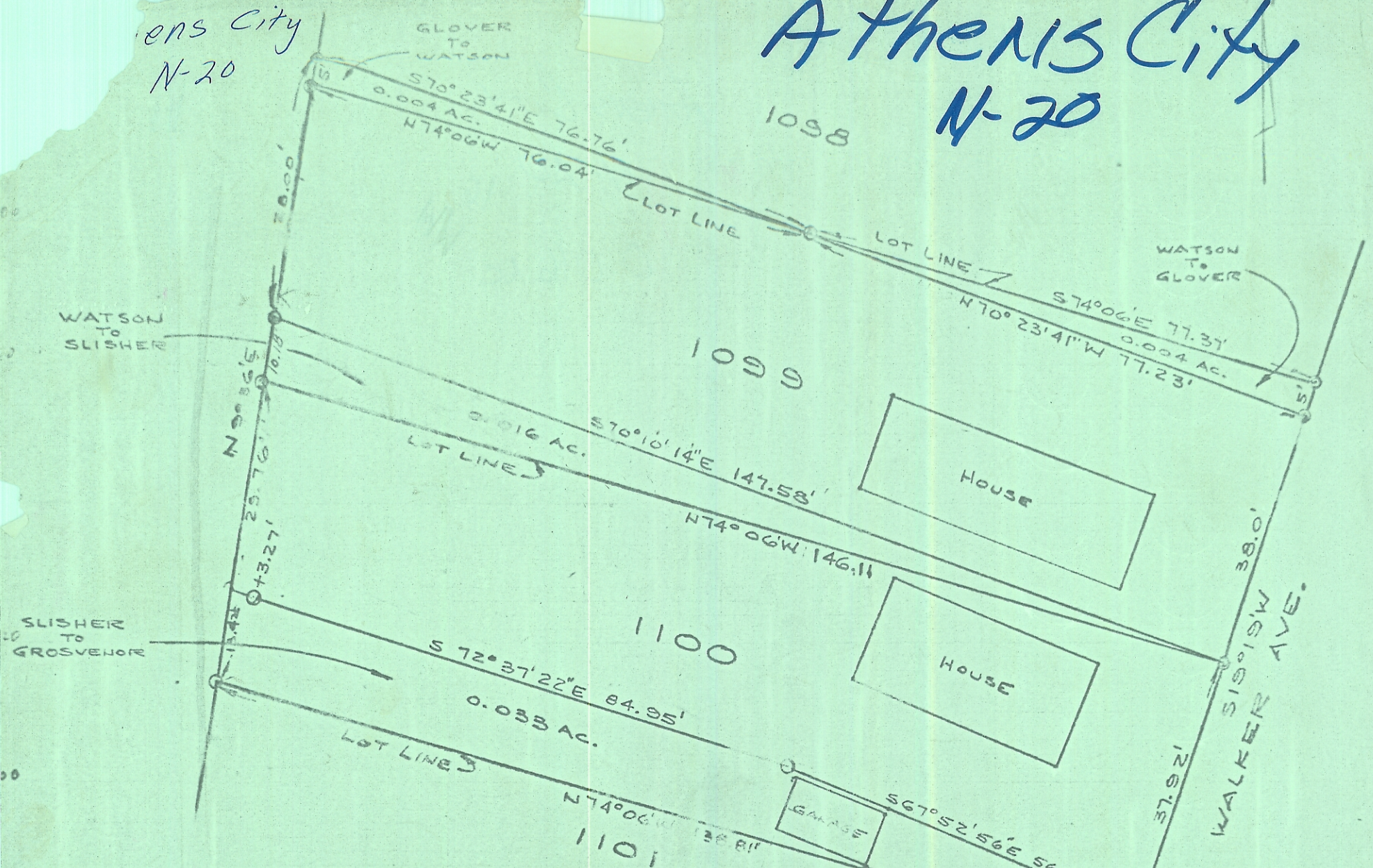

PLAT OF SURVEY
 PART OF LOTS 1098, 1099 & 1100
 WOODWORTH ADDITION TO THE CITY OF ATHENS, OHIO
 PREPARED BY
 EVANS, MECHWART, HAMBLETON & TILTON, INC.
 CONSULTING ENGINEERS & SURVEYORS.
 ATHENS, OHIO

SCALE: 1" = 20'

SEPT, 1973

William M Watkins
 REGISTERED SURVEYOR #526