

Athens City  
N-20

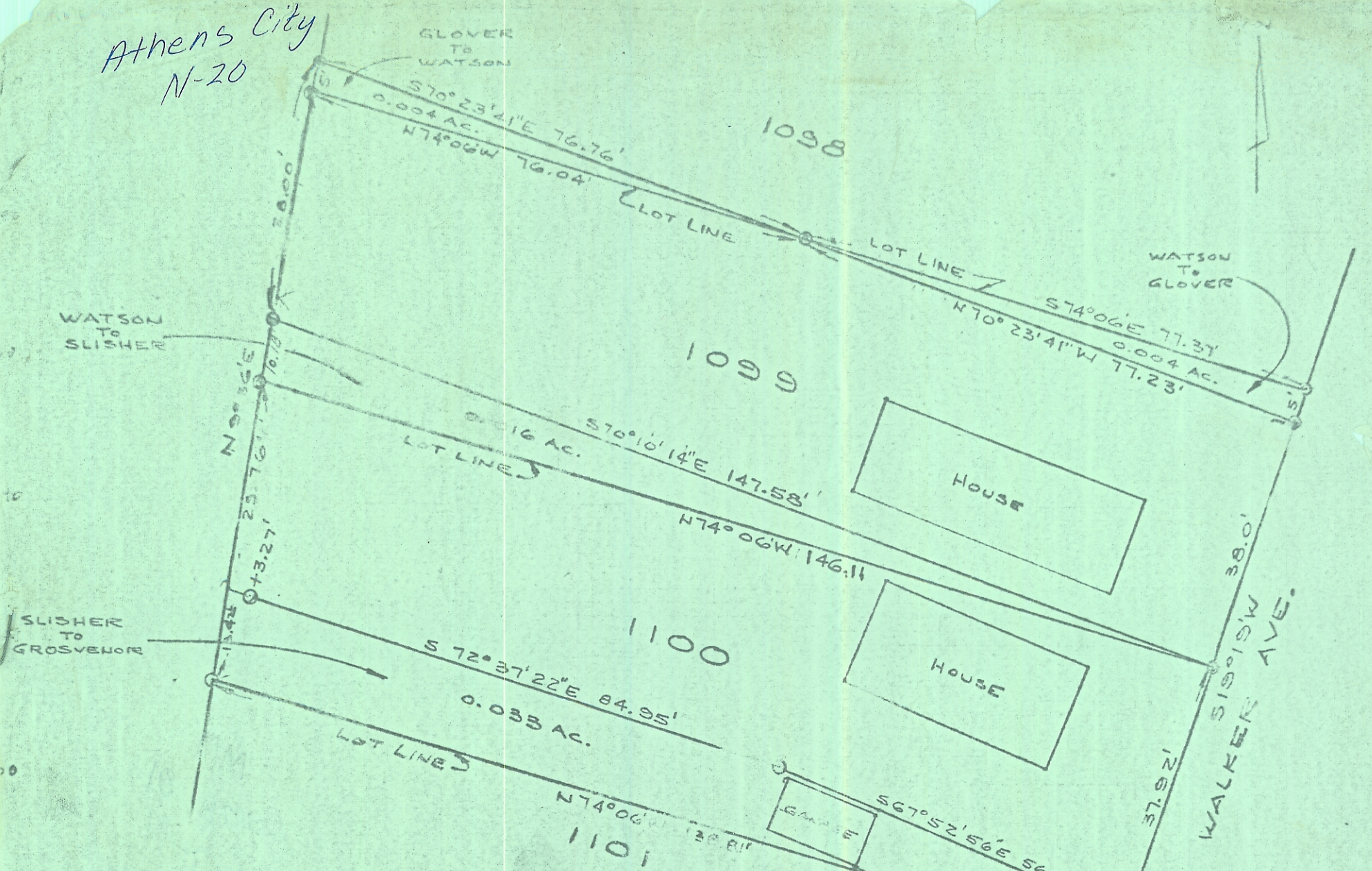

PLAT OF SURVEY  
PART OF LOTS 1098, 1099 & 1100  
WOODWORTH ADDITION TO THE CITY OF ATHENS, OHIO  
PREPARED BY  
EVANS, MECHWART, HAMBLETON & TILTON, INC.  
CONSULTING ENGINEERS & SURVEYORS.  
ATHENS, OHIO

SCALE: 1" = 20'

SEPT, 1973

*William M. Watkins*  
REGISTERED SURVEYOR "S.D."