

● ----- IRON PIN FOUND

○ ----- IRON PIN SET

1"=30'

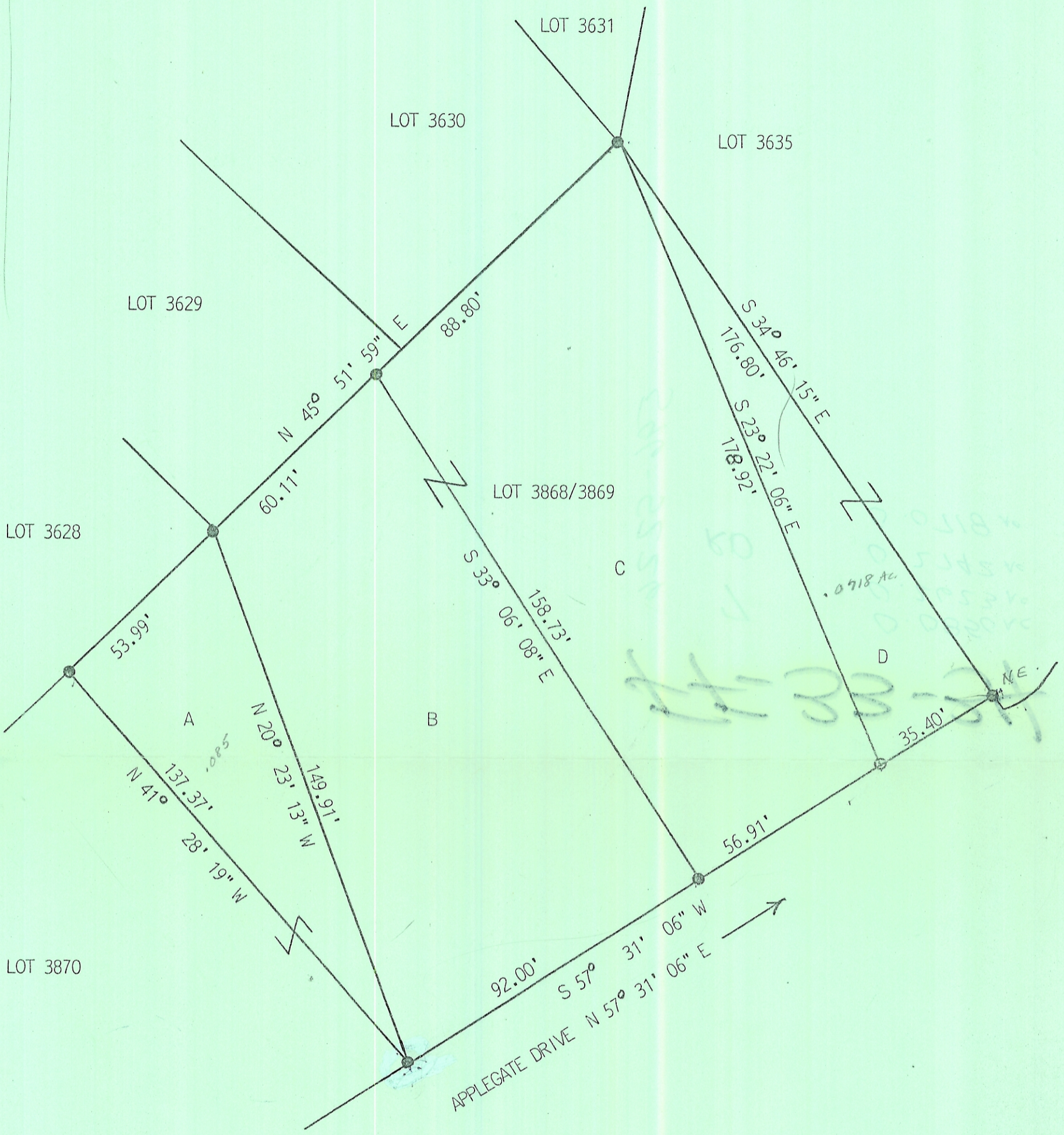

AREA TRACT A=	3704.303 SQ. FT.	0.0850 ACRE
AREA TRACT B=	11425.86 SQ. FT.	0.2623 ACRE
AREA TRACT C=	11949.40 SQ. FT.	0.2742 ACRE
AREA TRACT D=	3126.864 SQ. FT.	0.0718 ACRE

TRACTS B AND C NOW KNOWN AS LOT 3868/3869
 TRACT A ADDED TO LOT 3870
 TRACT D ADDED TO LOT 3635

PLAT OF SURVEY OF SUBDIVISION OF LOT 3868 AND LOT 3869, OAKMONT SUBDIVISION PHASE II, CITY OF ATHENS, ATHENS TOWNSHIP, T-9-N, R-14-W, ATHENS COUNTY, OHIO, PERFORMED BY ROY A. DePUE, PS 7084, IN DECEMBER, 1989.

Roy A. DePue
 1/26/90

