

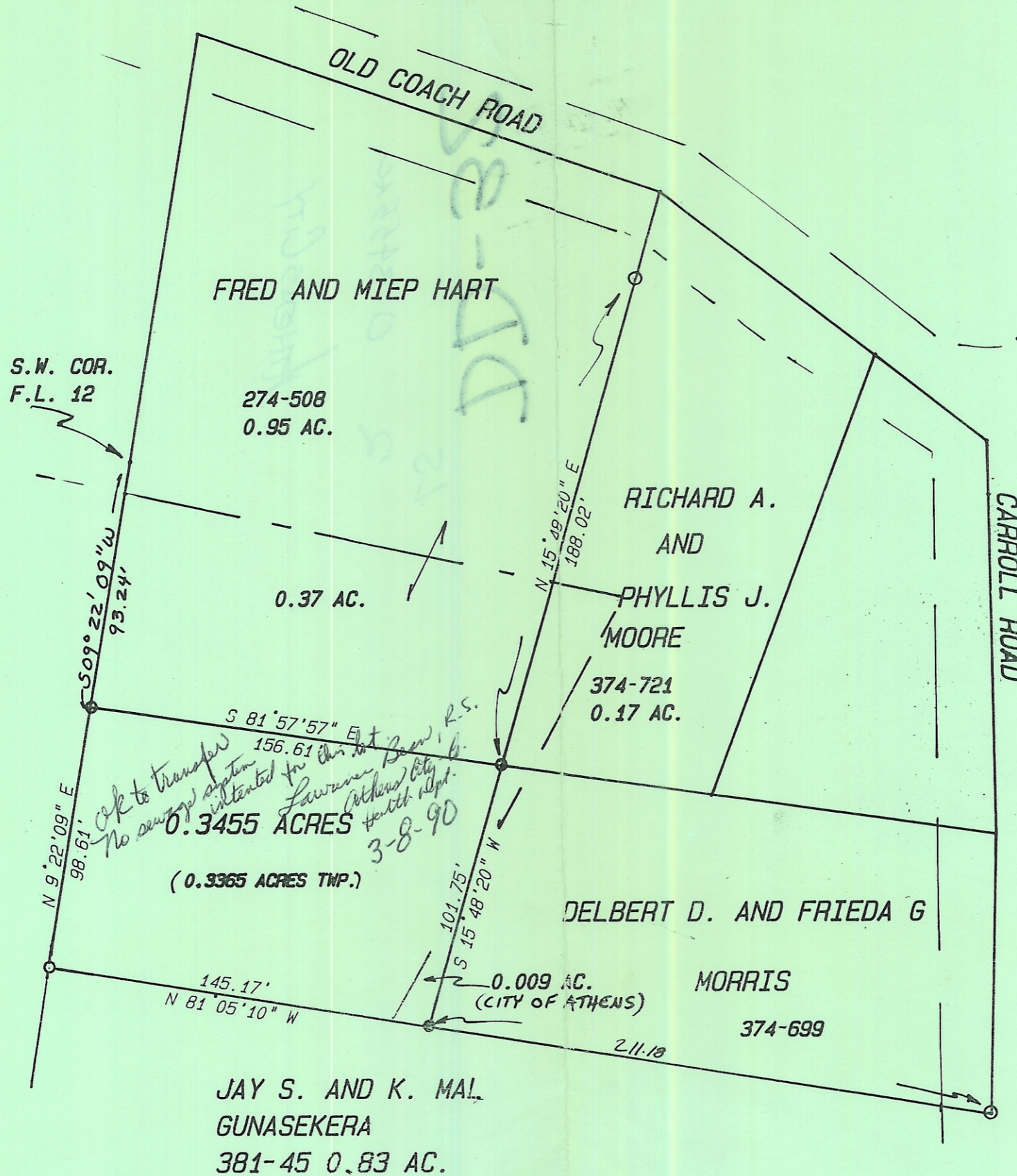

SCALE 1"=50'

● = I.P. SET  
○ = I.P. FOUND



PLAT OF SURVEY OF: 0.3455 Ac.  
LOCATED IN: FARM LOT 11, SEC. 2,  
T. 9, R. 14, ATHENS TWP., ATHENS  
COUNTY, OHIO

FOR: FRED & MIEP HART  
PREPARED BY SOUTHEASTERN LAND  
SURVEYS

DATE FEB. 7, 1990

*Leonard F. Swoyer Jr.*  
LEONARD F. SWOYER JR.  
R.L.S. 6765