

# PARK HILL SUBDIVISION

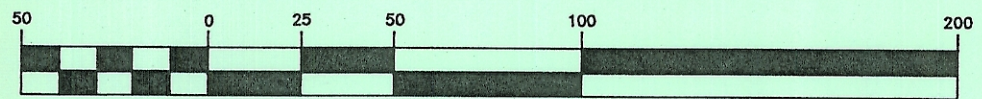

## GRAPHIC SCALE



( IN FEET )  
1 inch = 50 ft.

### NOTE:

This Plat Was Prepared From A Review Of Existing Records And Not From A Field Survey. The Lot Line Dimensions Except For The Street Right-Of-Way Lines Where Taken From The Plat Of Record. The Street Right-Of-Way Line Was Then Calculated To Fit.

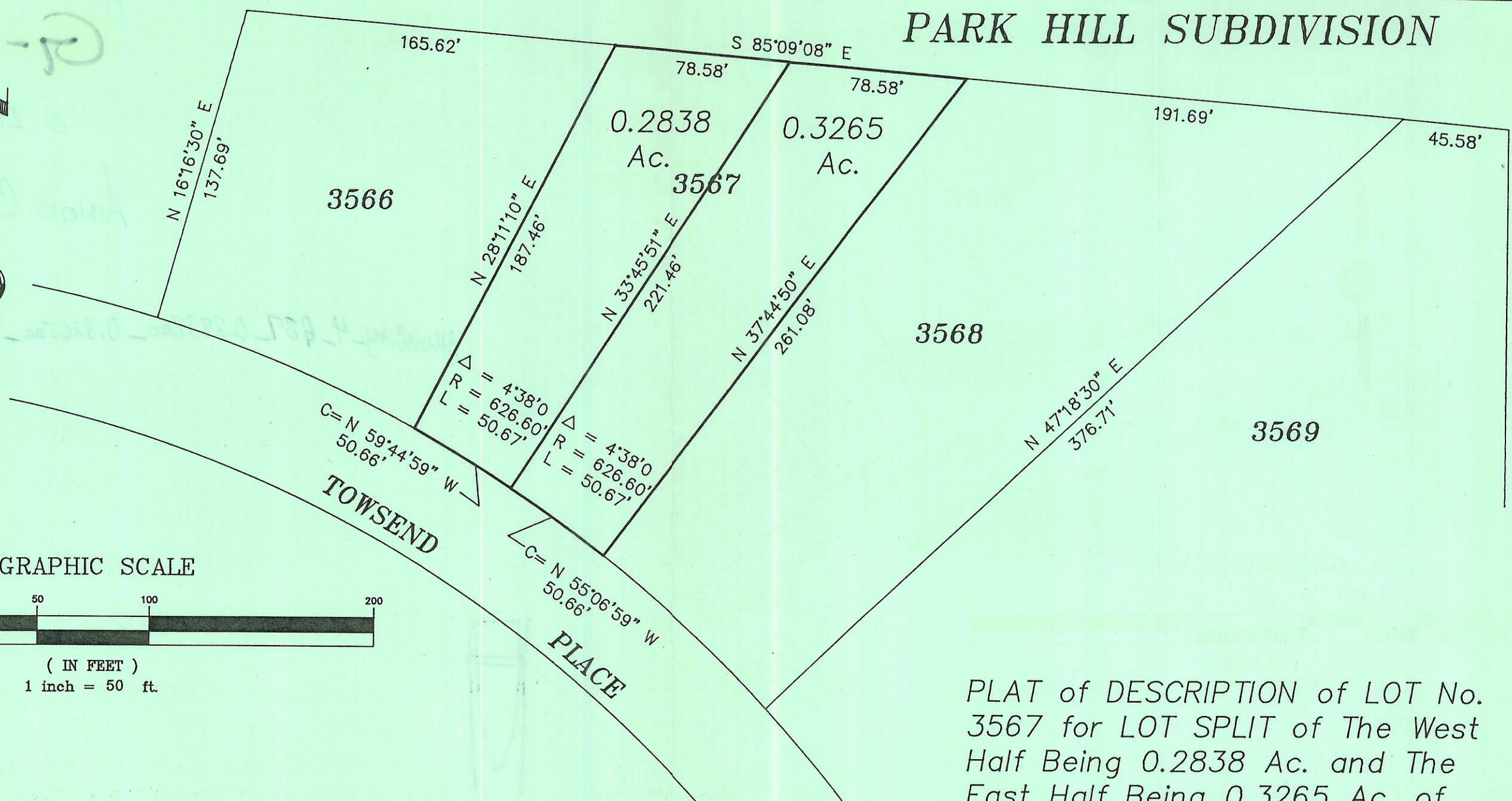

PLAT of DESCRIPTION of LOT No. 3567 for LOT SPLIT of The West Half Being 0.2838 Ac. and The East Half Being 0.3265 Ac. of The PARK HILL ADDITION to The CITY of ATHENS, OHIO.

For: DONALD BORCHERT

By: George A. Mara, Engineering Inc.  
Athens, Ohio

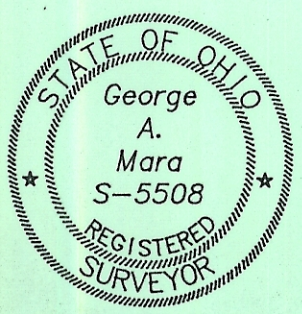

*George A. Mara*  
Registered Surveyor #5508