

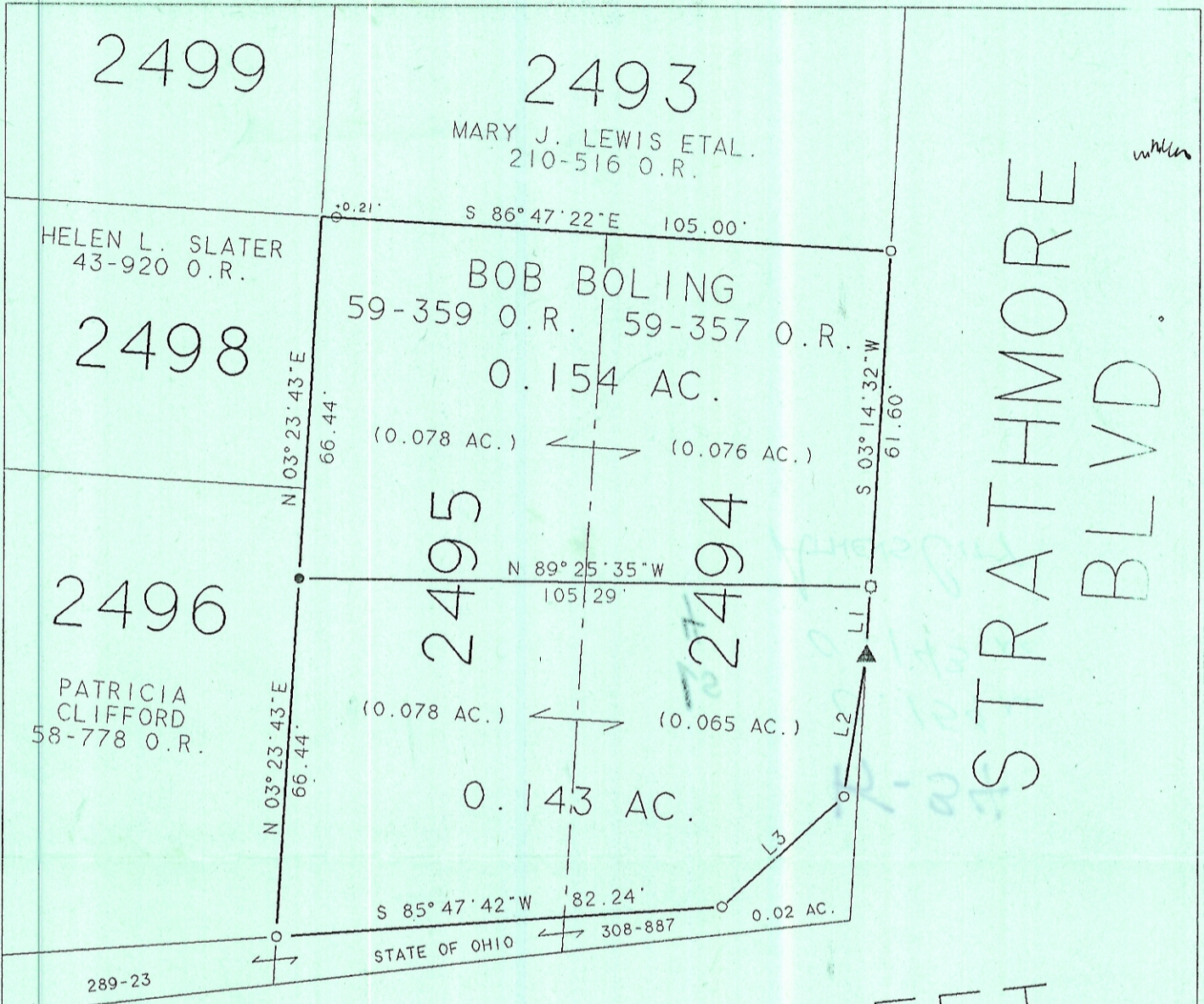

# SOUTHEASTERN LAND SURVEYS

LEONARD F. SWOYER  
REGISTERED PROFESSIONAL LAND SURVEYOR

3428 Pleasant Hill Road  
Athens, Ohio 45701  
614/593-8701



STRATHMORE  
BLVD.

E. STATE STREET

LINE	BEARING	DISTANCE
L 1	S 03° 14' 32" W	12.66'
L 2	S 08° 51' 43" W	26.28'
L 3	S 47° 23' 03" W	30.49'

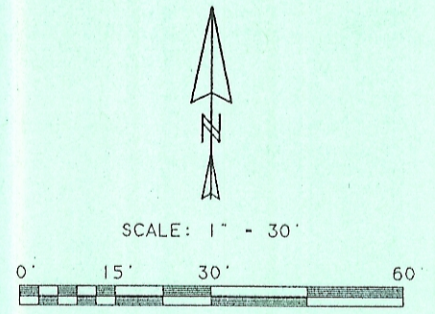

- IRON PIN SET
- IRON PIN FD.
- ⊗ DRILL HOLE IN CONC. SET
- ▲ CONCRETE NAIL FD.

Plat of a 0.154 Acre and a 0.143 Acre Tract Scale 1" = 30'  
 Surveyed for Mr. Bob Boling Date 10/24/97  
 Subdivision GRAND VIEW HIGHLAND ADDITION TO ATHENS - LOTS 2495 & 2494  
 Township ATHENS Section --- Town --- Range ---  
 Corporation ATHENS County ATHENS State OHIO

*Leonard F. Swoyer Jr.*  
 Leonard F. Swoyer Jr. Reg. Prof. Land Surveyor No. 6765