

Lot
 South (169.8 + 26) = 195.8
 East = 57
 north = 245.94
 west = 75.93
 Total
 East = 279.8 (222+57)
 north = 245.94
 west = 372.63
 (271+25+75)

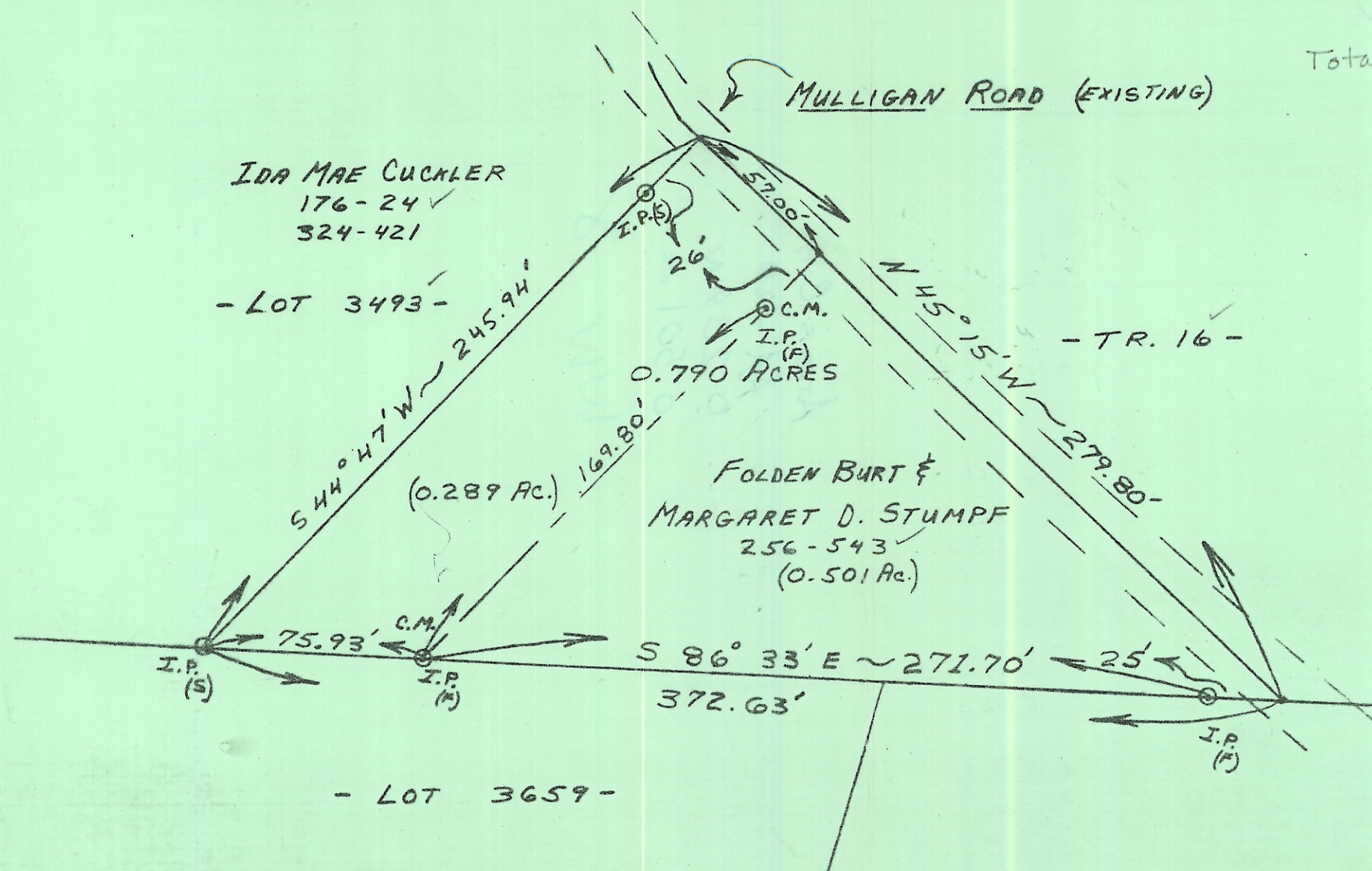

1" = 400'

AA 28

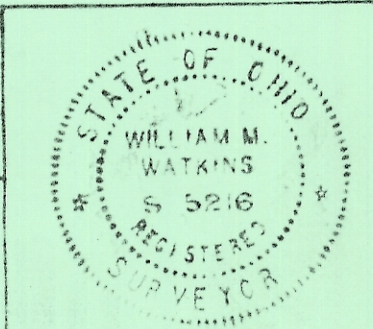

PREPARED BY: BRIAN D. McPHERSON SURVEYED BY: WILLIAM M. WATKINS, P.S. # 5261	LEASE LOT 39 TOWN 9 - RANGE 14 ATHENS TWP. ATHENS COUNTY, O.	SURVEY OF A 0.790 ACRE TRACT: 0.289 Ac. FROM CUCKLER TRACT & 0.501 Ac. FROM ALL OF ORIGINAL STUMPF PROP.
--	---	--

- FEB. 1980 -
 William M. Watkins