

AA-29

COVENTRY LANE

John Wharton 3661

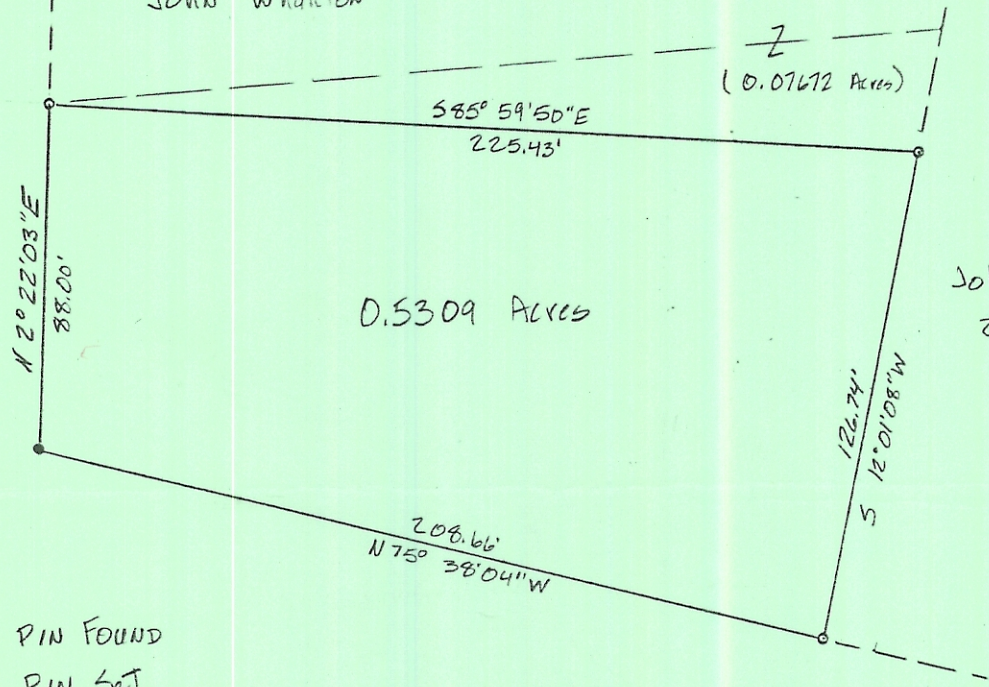

John Newcomb 221-582

MARVIN & LAVCY PHILLIPS 276-563

- IRON PIN FOUND
- IRON PIN SET

PLAT OF SURVEY  
 0.5309 ACRES

LOCATED IN LEASE LOT 4, SECTION 8, TOWN 9,  
 RANGE 14, ATHENS TOWNSHIP, ATHENS COUNTY  
 OHIO

SCALE 1" = 50'                      October 1, 1986

FOR JOHN WHARTON

PREPARED BY

EVANS, MECHWART, HAMBLETON & TILTON, INC.  
 CONSULTING ENGINEERS AND SURVEYORS  
 GAHANNA, OHIO                      ATHENS, OHIO

*Gregory K. Wright*  
 \_\_\_\_\_  
 Registered Surveyor #6535

