

SOUTHEASTERN LAND SURVEYS

Copy 12/4/92

LEONARD F. SWOYER
REGISTERED PROFESSIONAL LAND SURVEYOR

3428 Pleasant Hill Road
Athens, Ohio 45701
614/593-8701

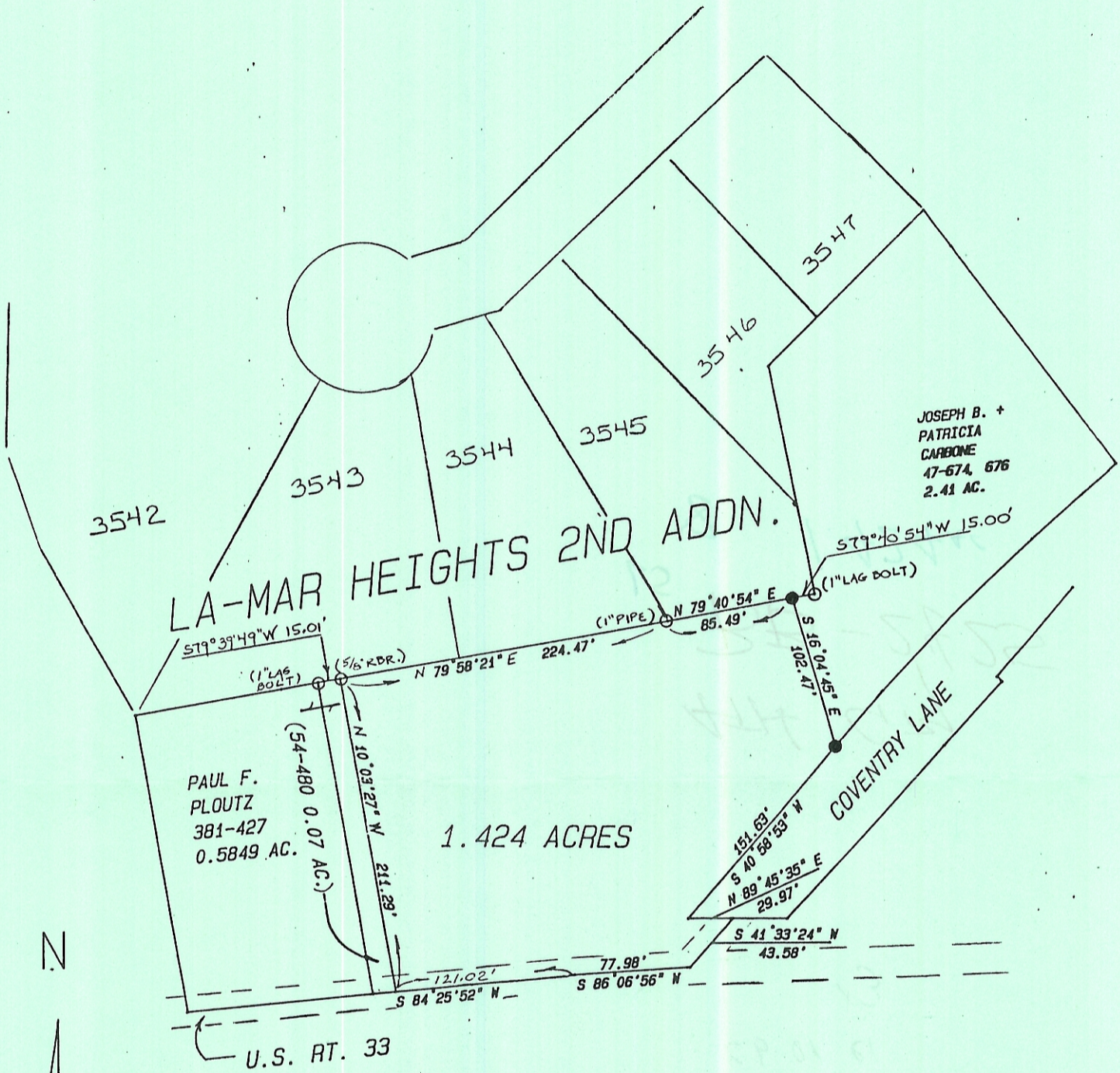

SCALE: 1" = 100'
 ○ = IP, FD
 ● = IP, SET

Plat of Survey of a 1.424 Acre Tract Scale 1" = 100'
 Surveyed for Mr. Joseph Carbone Date 10/02/92
 Subdivision L.L. 37
 Township Athens Section 8 Town 9 Range 14
 Corporation Athens City County Athens State Oh.

Leonard F. Swoyer Jr.
 Leonard F. Swoyer Jr. Reg. Prof. Land Surveyor No. 6765