

SCALE: 1" = 60'

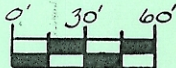

- = IP, SET (IRON PINS SET ARE 5/8" CAPPED REBAR ENSCRIBED L.F. SWOYER RLS. 6765)
- ⊗ = IP, FD. PREVIOUSLY SET BY US (CAPPED)
- ⊘ = CALCULATED LOCATION OF IP
- = I.P. FD.

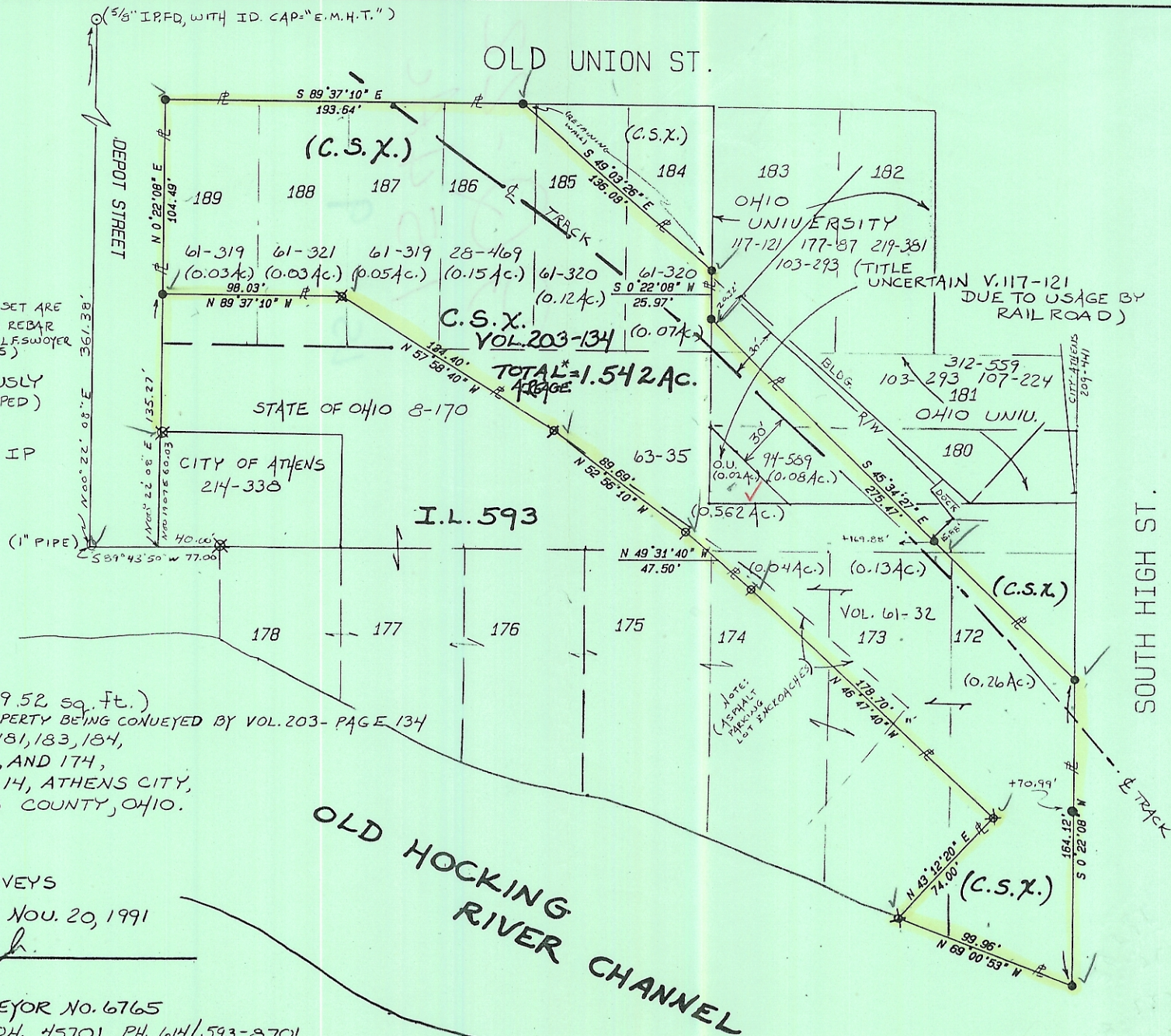

PLAT OF SURVEY OF:

1.542 Ac. (67,169.52 sq. ft.)

*NOTE: GRANTOR CLAIMS TITLE TO ALL PROPERTY BEING CONVEYED BY VOL. 203 - PAGE 134 SITUATED IN INLOTS 593, 180, 181, 183, 184, 185, 186, 187, 188, 189, 172, 173, AND 174, SECTION 15, TOWN 9, RANGE 14, ATHENS CITY, ATHENS TOWNSHIP, ATHENS COUNTY, OHIO.

PREPARED BY:

SOUTHEASTERN LAND SURVEYS

FOR: ELECTRONIC VISION · NOV. 20, 1991

Leonard F. Swoyer, Jr.

LEONARD F. SWOYER, JR.

REG. PROF. LAND SURVEYOR No. 6765

3428 PLEASANT HILL RD., ATHENS, OH. 45701 PH. 614/593-8701