

SOUTHEASTERN LAND SURVEYING

LEONARD F. SWOYER
REGISTERED PROFESSIONAL LAND SURVEYOR

2728 Pleasant Hill Road
Athens, Ohio 45701
614/593-8701

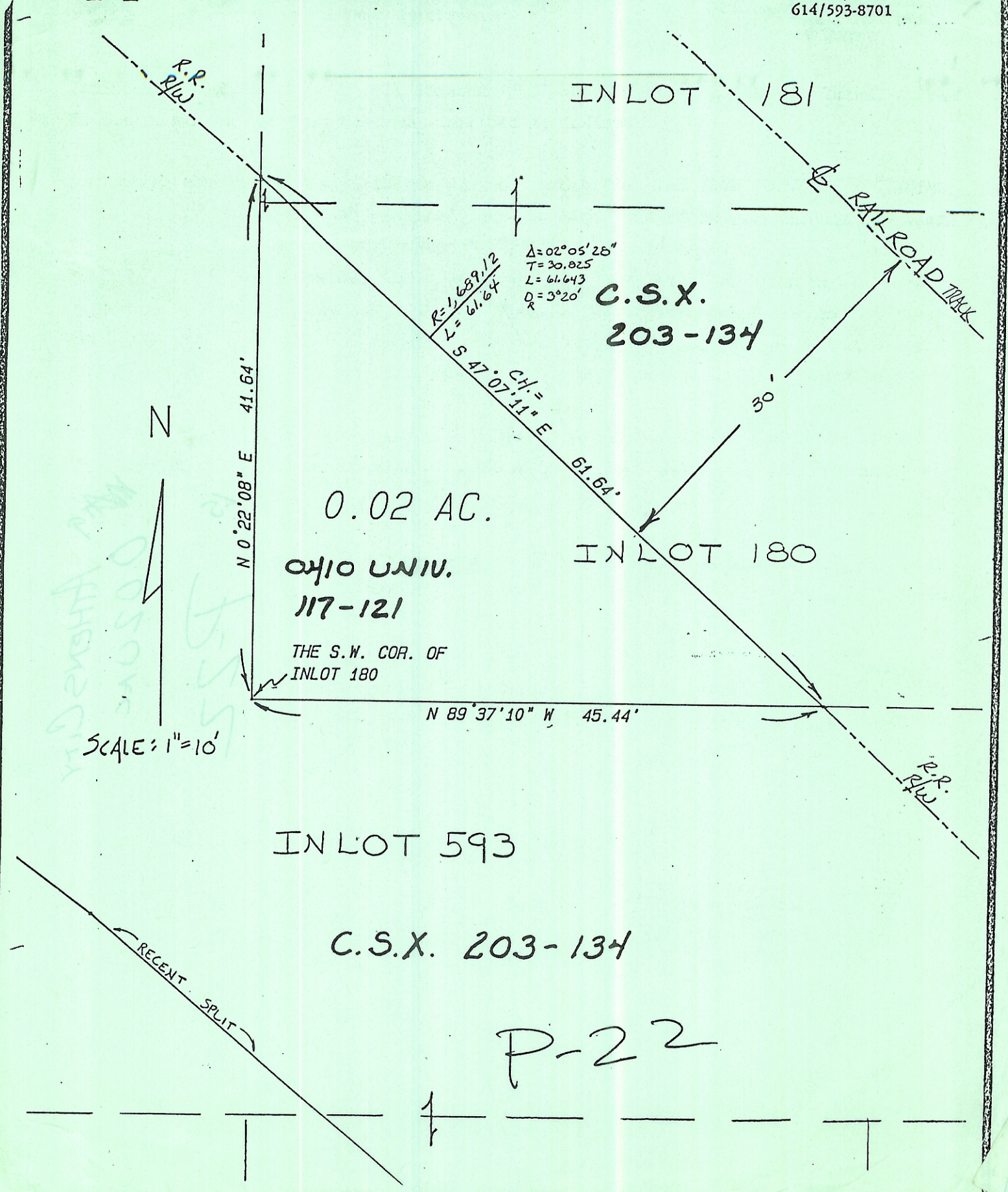

$\Delta = 02^{\circ}05'28''$
 $T = 30.825$
 $L = 61.643$
 $D = 3^{\circ}20'$

C.S.X.
203-134

OHIO UNIV.
117-121

0.02 AC.

THE S.W. COR. OF
INLOT 180

N 89°37'10" W 45.44'

IN LOT 593

C.S.X. 203-134

P-22

SCALE: 1"=10'

N



N 0°22'08" E 41.64'

IN LOT 181

IN LOT 180

R.R.
R/W

RAILROAD TRACK

R.R.
R/W

RECENT SPLIT