

CITY OF ATHENS, OHIO
ATHENS COUNTY

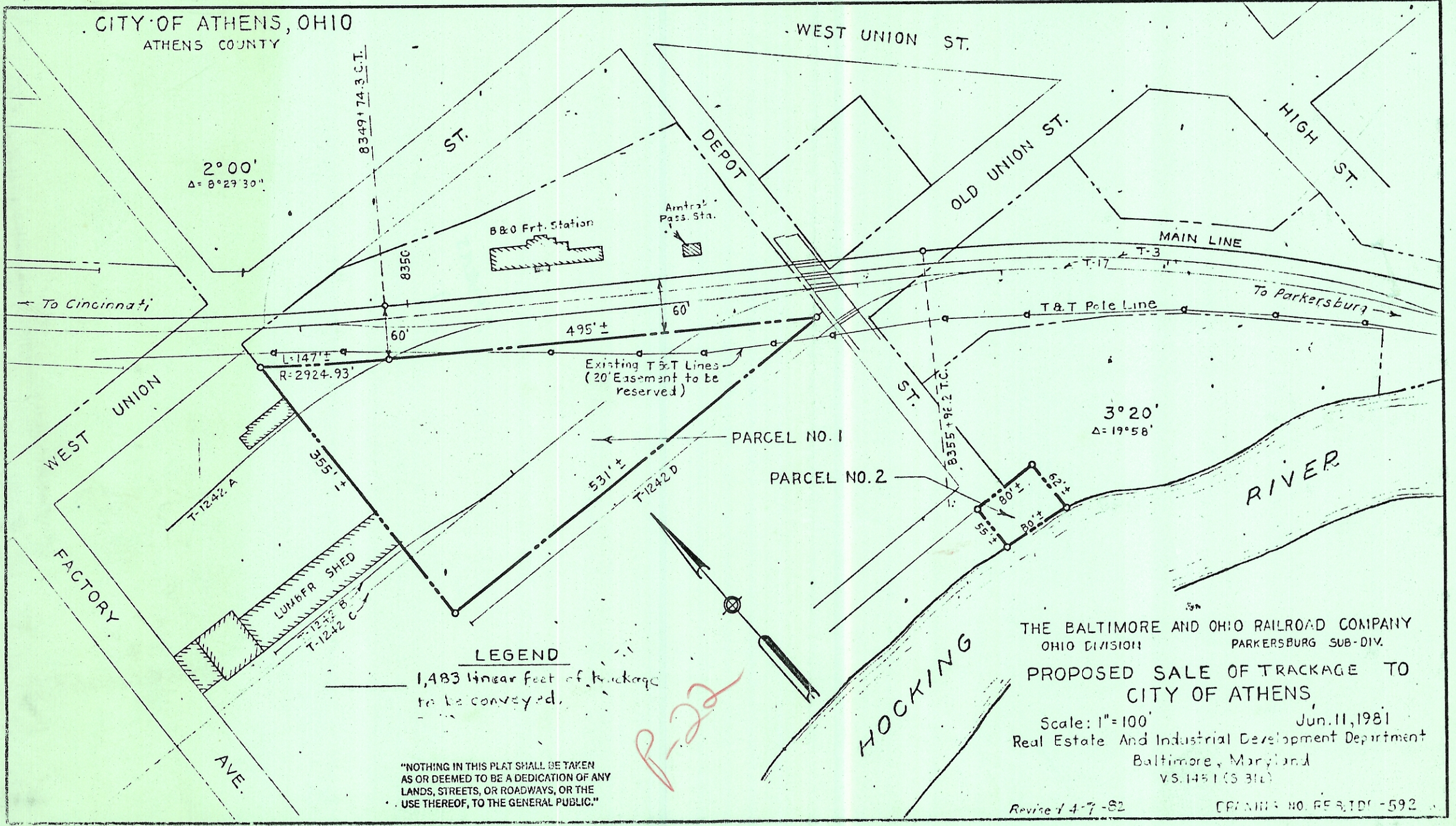

2°00'
Δ = 8°29'30"

3°20'
Δ = 19°58'

LEGEND

1,483 linear feet of trackage to be conveyed.

"NOTHING IN THIS PLAT SHALL BE TAKEN AS OR DEEMED TO BE A DEDICATION OF ANY LANDS, STREETS, OR ROADWAYS, OR THE USE THEREOF, TO THE GENERAL PUBLIC."

P-22

THE BALTIMORE AND OHIO RAILROAD COMPANY
OHIO DIVISION PARKERSBURG SUB-DIV.

PROPOSED SALE OF TRackage TO
CITY OF ATHENS

Scale: 1" = 100'
Real Estate And Industrial Development Department
Baltimore, Maryland
VS. 1451 (S 316)

Revised 4-7-82

CRANES NO. REB, ID# -592

Jun. 11, 1981