

Scale 1" = 100'  
 • = Iron Pin

James E. Coen, Jr.  
 235-170

305-807+855  
 20  
 N 4° 45' E  
 305.52

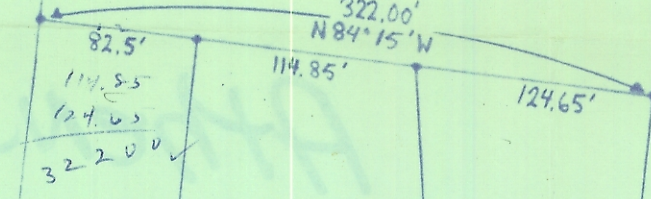

239.5  
 82.5  
 322.0

Survey of a 4.298 acre tract in Lot Nos. 20 and 21, F.L. 90, T.9, R.14,  
 Athens Township Athens County, Ohio  
 for Gerald Gilkey

Surveyed June 1972 and July 1972 by Harold D. Whaley

Harold D. Whaley  
 Reg. Surv. No. 4986