

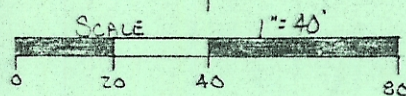

C. THOMAS SMITH and Associates Surveying

P. O. BOX 393
Racine, Ohio 45771

NOTE: BEARINGS ARE
ASSUMED AND ARE
FOR THE DETERMINATION
OF ANGLES ONLY.



- LEGEND
- - 5/8" IRON PIN SET
 - - EXISTING IRON PIN
 - △ - P.K. NAIL SET

BEING A PART OF LEASE LOT 40 AND
PART OF IN LOT 13, SECTION 8, T-9-N
R-14-W, ATHENS TOWNSHIP, ATHENS
COUNTY, STATE OF OHIO.

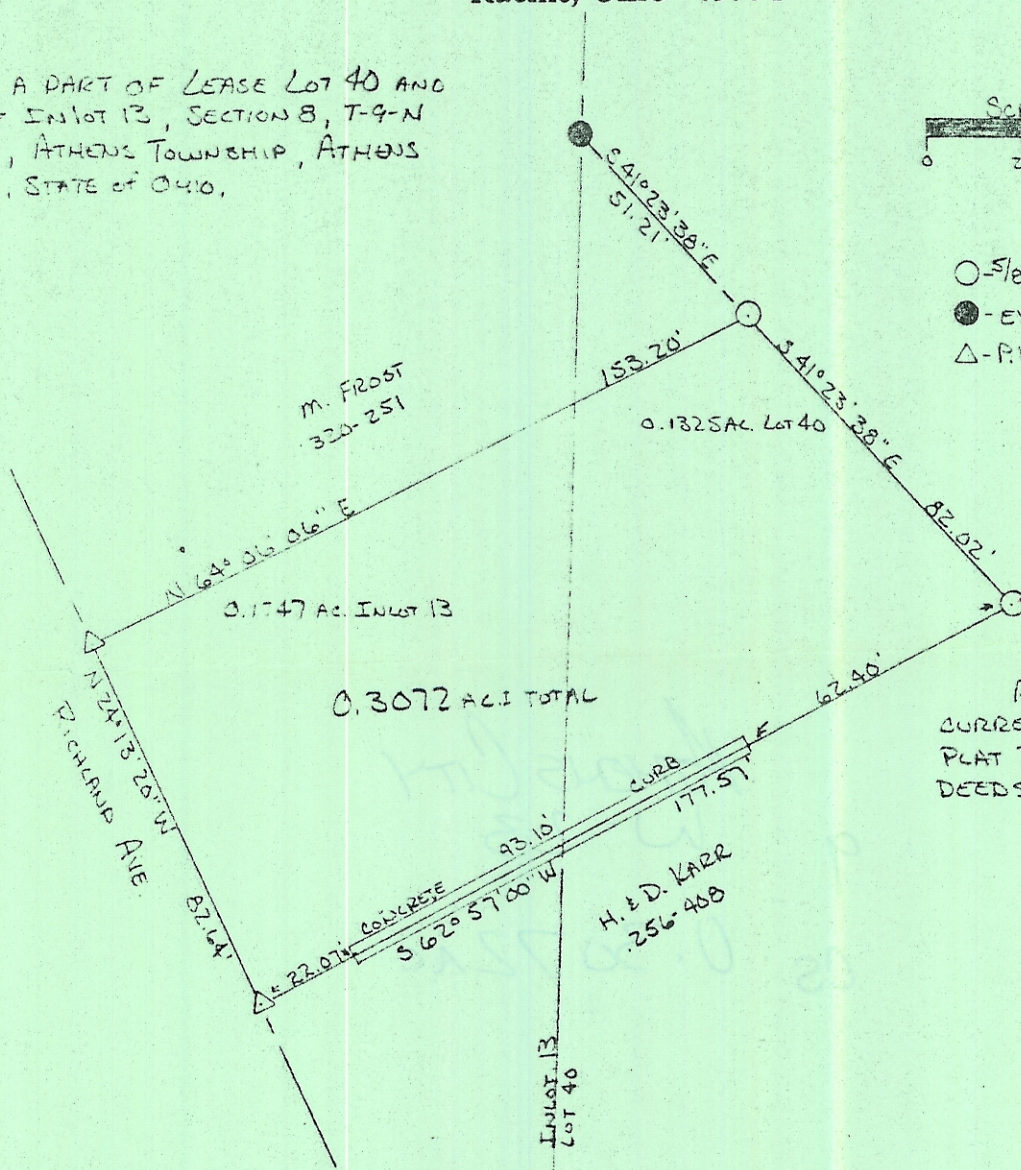

REFERENCES
CURRENT TAX PLATS
PLAT BOOK 3 PAGE 5
DEEDS: AS NOTED ON PLAT

W-23

PLAT PREPARED FROM ACTUAL SURVEY
MADE ON THE 5TH DAY OF DECEMBER,
1986 by,

C. Thomas Smith
OHIO PROFESSIONAL SURVEYOR No. 6844

(Horace Karr, et al, to Taco John's of
Ohio, Inc.)