

SCALE: 1" = 30'

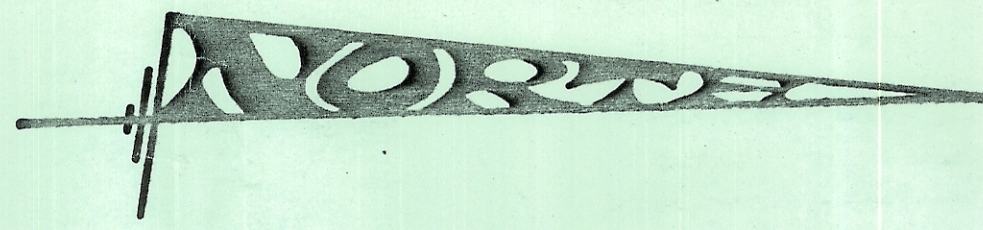

- IRON PIN OR PIPE FOUND
- IRON PIN OR PIPE SET
- GAS METER
- GAS LINE # SIZE
- CATCH BASIN
- MANHOLE
- WATER METER
- WATER VALVE BOX
- FIRE HYDRANT
- 8" WATER LINE # SIZE
- RIGHT-OF-WAY
- BACK OF WALK (SIDEWALK)
- FACE OF CURB
- E.P. EDGE OF PAV'T.
- HOUSE DROP (OVERHEAD)
- OVERHEAD POWER (ELECTRIC)
- OVERHEAD TELEPHONE
- OVERHEAD TELEVISION CABLE
- STREET LIGHT POST
- UTILITY POLE
- CONTOURS PRIOR TO DEVELOPEMENT
- CONTOURS AFTER DEVELOPEMENT

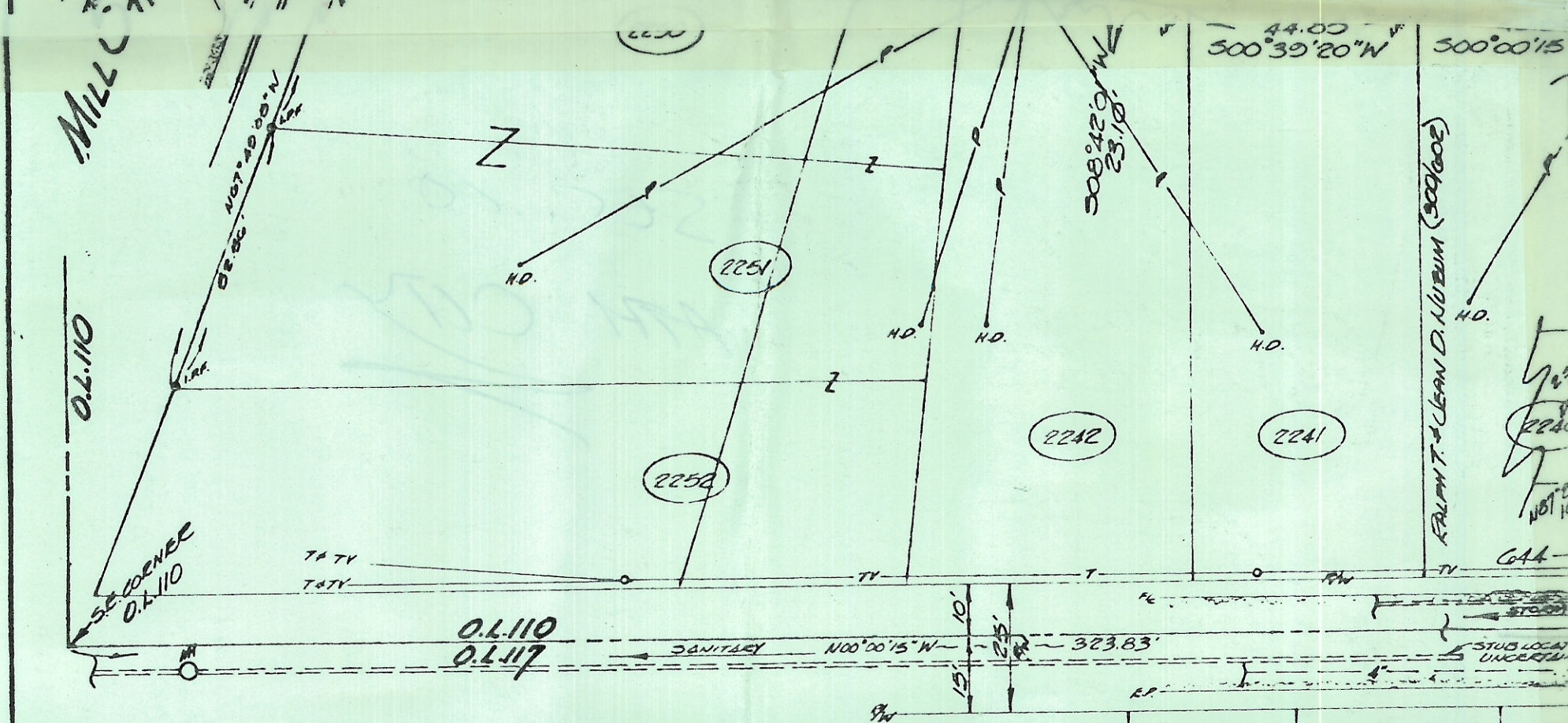
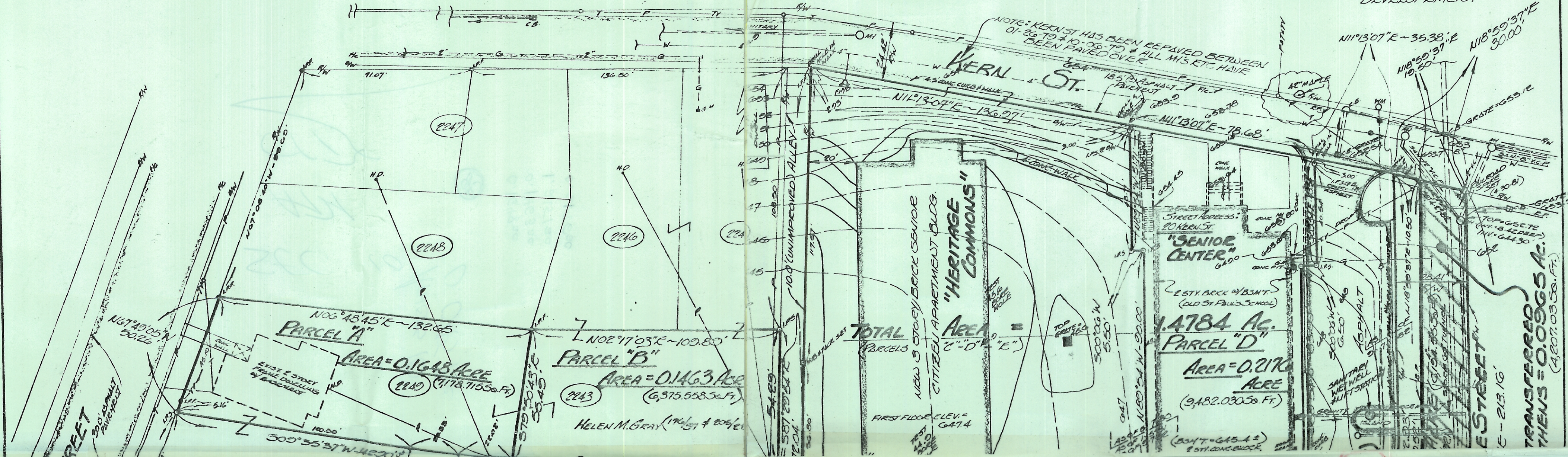

UTILITY OWNERS

OWNERS (STORM & SANITARY) & WATER: CITY OF ATHENS, CITY HALL, ATHENS, OHIO.
 GAS (NATURAL): COLUMBIA GAS OF OHIO, U.S. Rte. 50 E, ATHENS, OHIO.
 TELEPHONE: GENERAL TELEPHONE CO. OF OHIO, 16 W. WASH. ST., ATHENS, OHIO.
 ELECTRIC: C+S.O.E. Co., 100 S. MAY AVE., ATHENS, OHIO.
 TV CABLE: CONTINENTAL CABLEVISION OF OHIO, INC., 1 MOUND ST., ATHENS, OHIO.

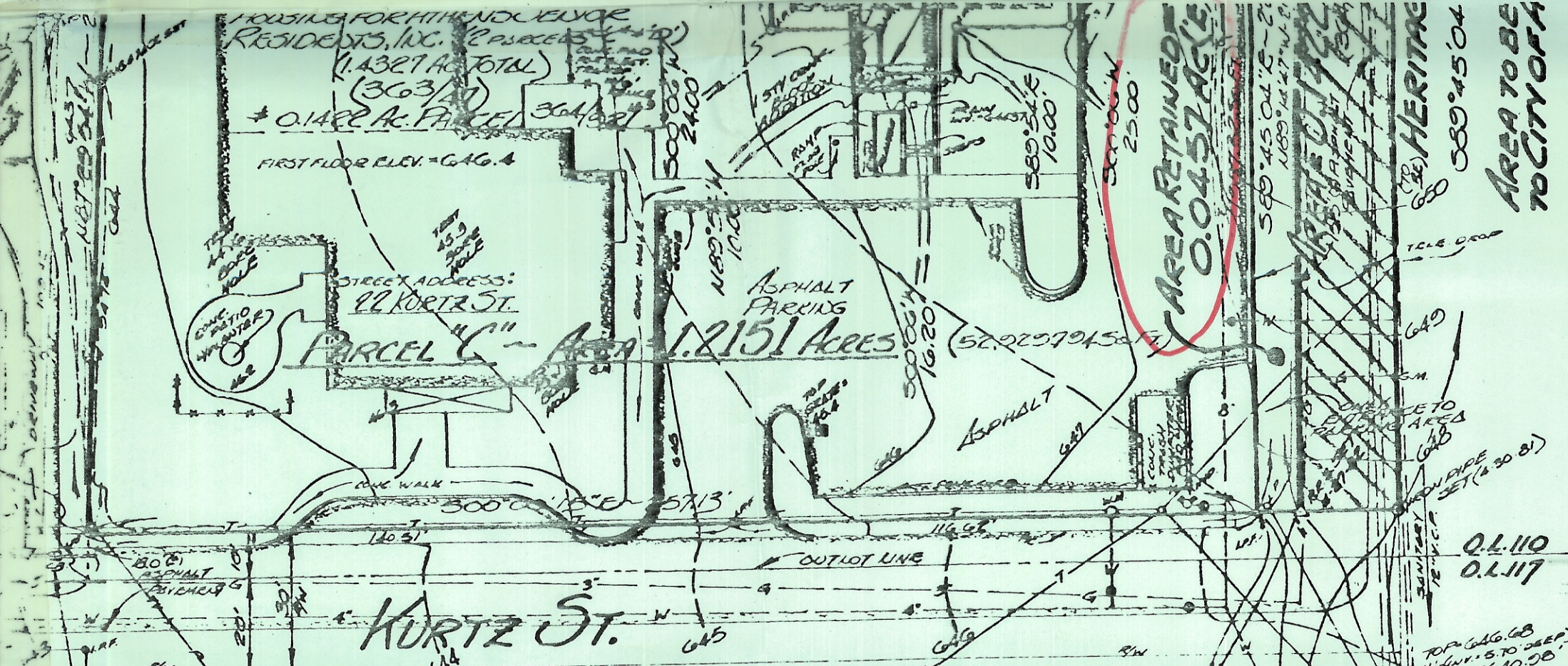

NOTES:

1) GAS LINES SHOWN HEREON WERE ELECTRONICALLY LOCATED BY A CEEW FROM COL. GAS OF OHIO ON 23 JUN 1979 @ 10:00 AM.
 2) WATER LINES SHOWN HEREON ARE DEPICTED APPROX. BY A CEEW FROM THE CITY OF ATHENS & EXACT LOCATION (± 2'-10") WILL HAVE TO BE DETERMINED BY EXCAVATION AT TIME OF CONSTRUCTION.

Final Print
 SHIPPED SEP 07 1982

To All Parties Interested in the Title to the Premises Surveyed on this "Plat of Survey":
 I, HEREBY CERTIFY THAT I PERSONALLY MADE AN ACTUAL SURVEY OF THE PREMISES SHOWN HEREON ON 26 JAN. 1979 & AGAIN (TO ADD TOP) ON 6 OCT. 1979 (WITH FINAL CERTIFICATION FIELD CHECK MADE BY ME ON 7 SEPT. 82.) THAT THIS "Plat of Survey" IS A CORRECT RECAPITULATION OF THE PREMISES AS DETERMINED BY SAID SURVEY. I FURTHER CERTIFY THAT THERE ARE NO ENCROACHMENTS, EITHER WITH, ACROSS ANY BOUNDARY LINE OF THE PREMISES, EXCEPT AS SHOWN HEREON. SIGNED AT ATHENS, OHIO THIS 1ST DAY OF SEPTEMBER 1982

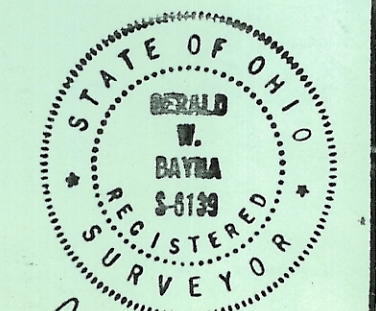

FOR: **ATHENS COUNTY BOARD OF COMMISSIONERS & COURT HOUSE (ANNEX)**
 BY: **GERALD W. BAYHA, P.S.**
 REGISTERED PROFESSIONAL SURVEYOR No. 5-6139

ATHENS COUNTY BOARD OF COMMISSIONERS & COURT HOUSE (ANNEX)
 150 W. WASH. ST., ATHENS, OHIO 45701
GERALD W. BAYHA, P.S.
 REGISTERED PROFESSIONAL SURVEYOR No. 5-6139

PLAT OF SURVEY
 OF (4) PARCELS SITUATE IN OUTLOT 110 & LOTS 2243 & 2242 - SECTION 10 - T-9-N - R-14-W - ATHENS CITY - ATHENS TOWNSHIP - ATHENS COUNTY - OHIO - U.S.A.
 DRAWN BY: G.W.B. DATE: 8/28/82
 CHECKED BY: G.W.B. DATE: 9/1/82
 JOB NO. 381-01(A)