

5,000' W 222'

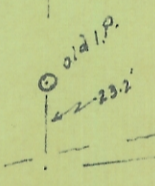

PLAT  
 of a part of F.L. 47, Section 11, T. 9, R. 14,  
 Athens Township, Athens, County Ohio  
 & in the City of Athens  
 surveyed 4-17-1964 for Harry Everts  
 by Joe L. Salvin  
 Reg. SUR. 1684.

Scale 1"=50'

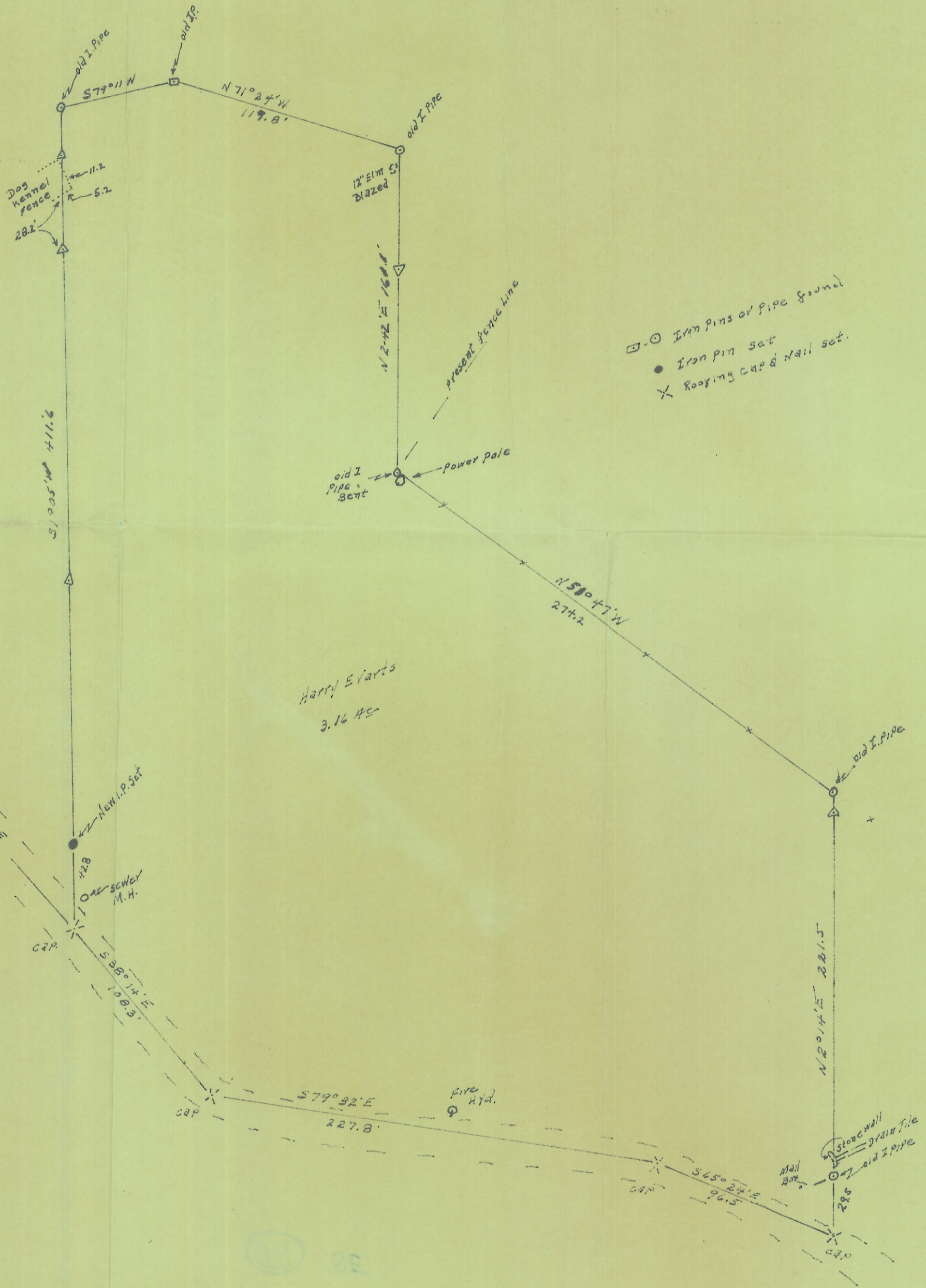

- ⊙ Iron pins or Pipe Sound
- Iron pin set
- × Roofing cap & Nail set.

Harry Everts  
 3.16 Ac.

Sec 11  
 Athens

Sec. 11