

STATE OF OHIO

112-257 & 259

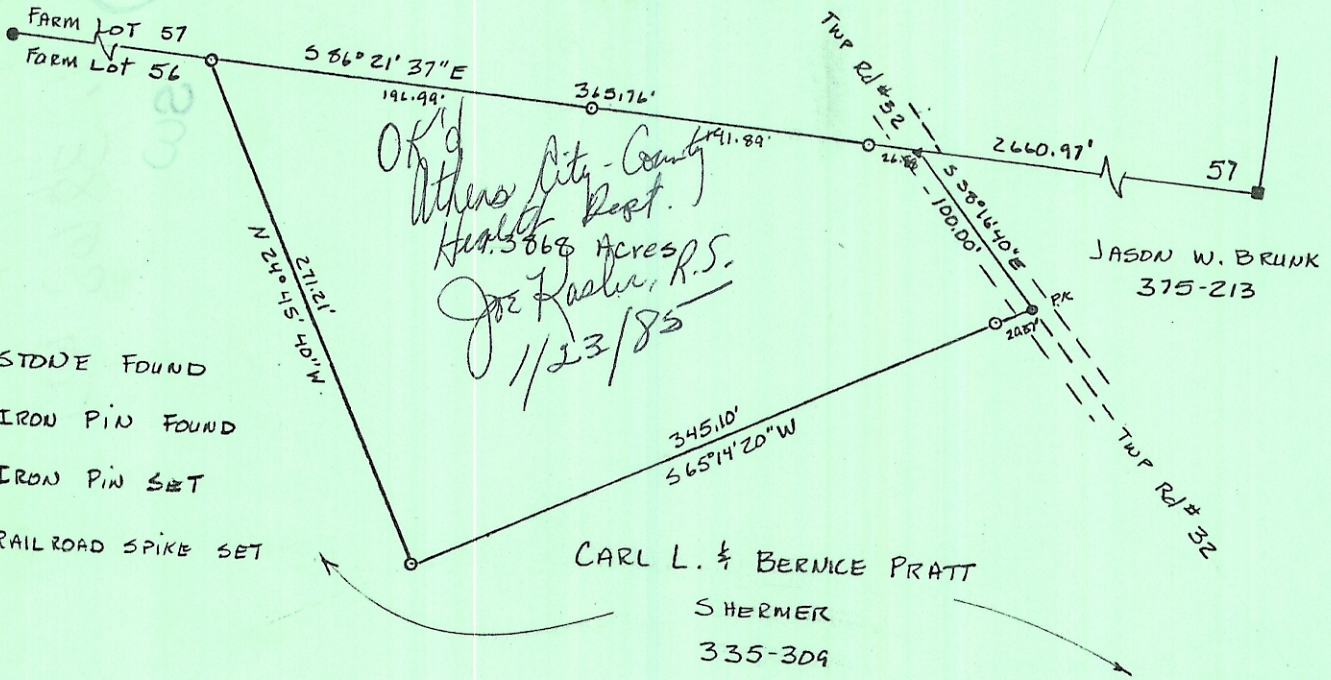

OK'd Athens City-County Health Dept. 1.3868 Acres. Joe Rasher, R.S. 1/23/85

- = STAKE FOUND
- = IRON PIN FOUND
- ◉ = IRON PIN SET
- ▷ = RAILROAD SPIKE SET

CARL L. & BERNICE PRATT
SHERMER
335-309

JASON W. BRUNK
375-213

PLAT OF SURVEY
1.3868 ACRES

LOCATED IN FARM LOT 56, SECTION 14,
TOWN 9, RANGE 14, ATHENS TOWNSHIP
ATHENS COUNTY OHIO

SCALE 1" = 100' January 16, 1985

FOR CARL SHERMER

PREPARED BY

EVANS, MECHWART, HAMBLETON & TILTON, INC.
CONSULTING ENGINEERS AND SURVEYORS
GAHANNA, OHIO ATHENS, OHIO

Gregory K. Wright
Registered Surveyor #6535

