

E.A. COTTINGHAM
ESTATE

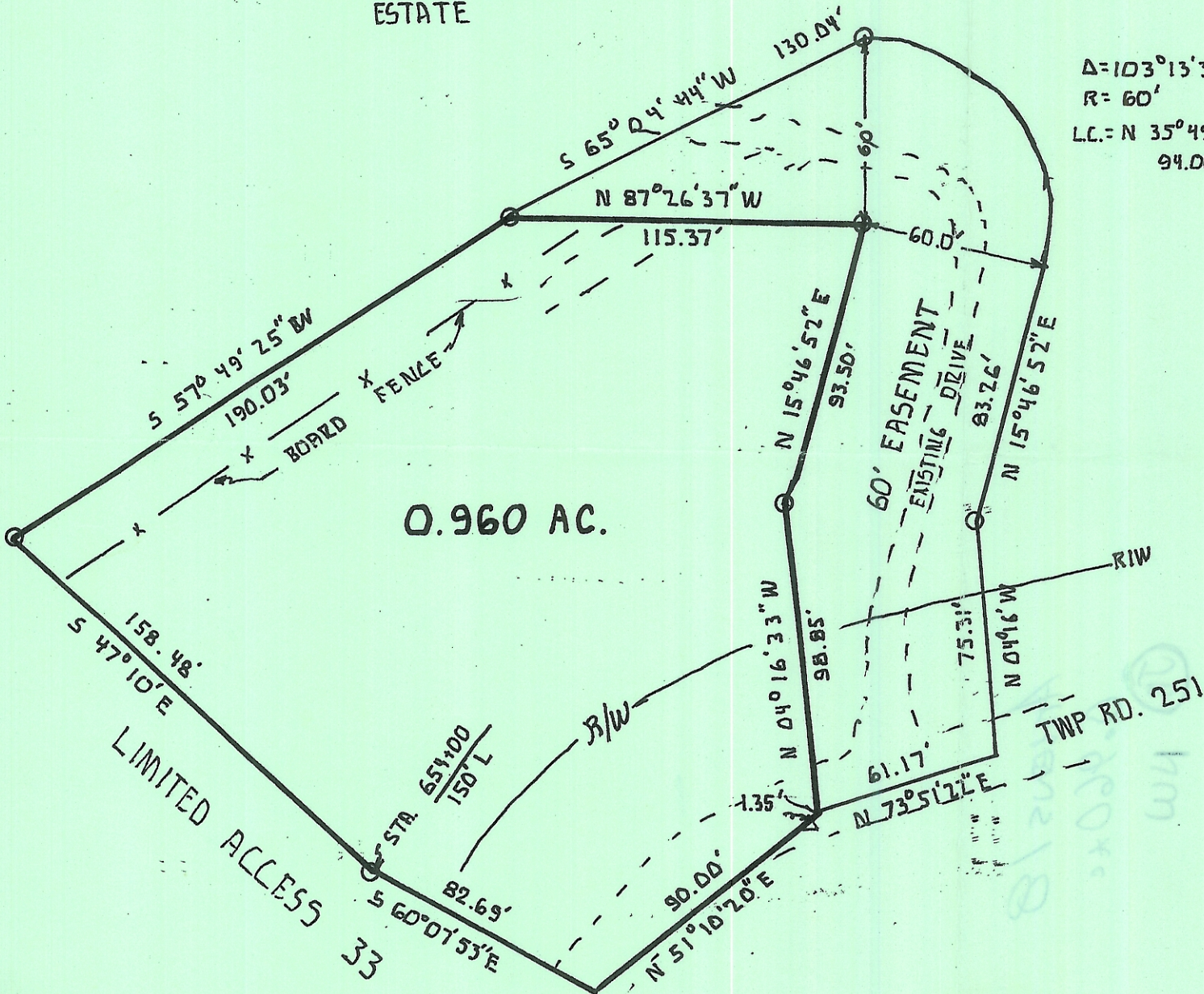

$\Delta = 103^{\circ} 13' 31''$
 $R = 60'$
L.C. = N 35° 49' 50" W
94.06'

OHIO MINING Co



SCALE: 1" = 50'

O = IRON PIN SET

Δ = R.R.S. SET

SURVEY OF A 0.960 ACRE TRACT
AND A 60' WIDE EASEMENT IN
SECTION 18, T9, R14, ATHENS TWP,
ATHENS COUNTY, OHIO

John M. Branner

- SURVEYED MAY 1987
- JOHN M. BRANNER
REGISTERED SURVEYOR 6805
PEACH RIDGE ROAD ATHENS O.

8/20/87
JMB