

ANTHONY E. MEEK  
148-322

*OK to transfer Athens City - Co Health Dept Deeds Conrad RS 4-10-97*  
*Building Restrictions Apply to this Lot as per Athens County Resolution Adopted 11/1/94 March Standard Flood Plain Wgt.*

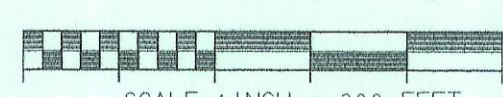
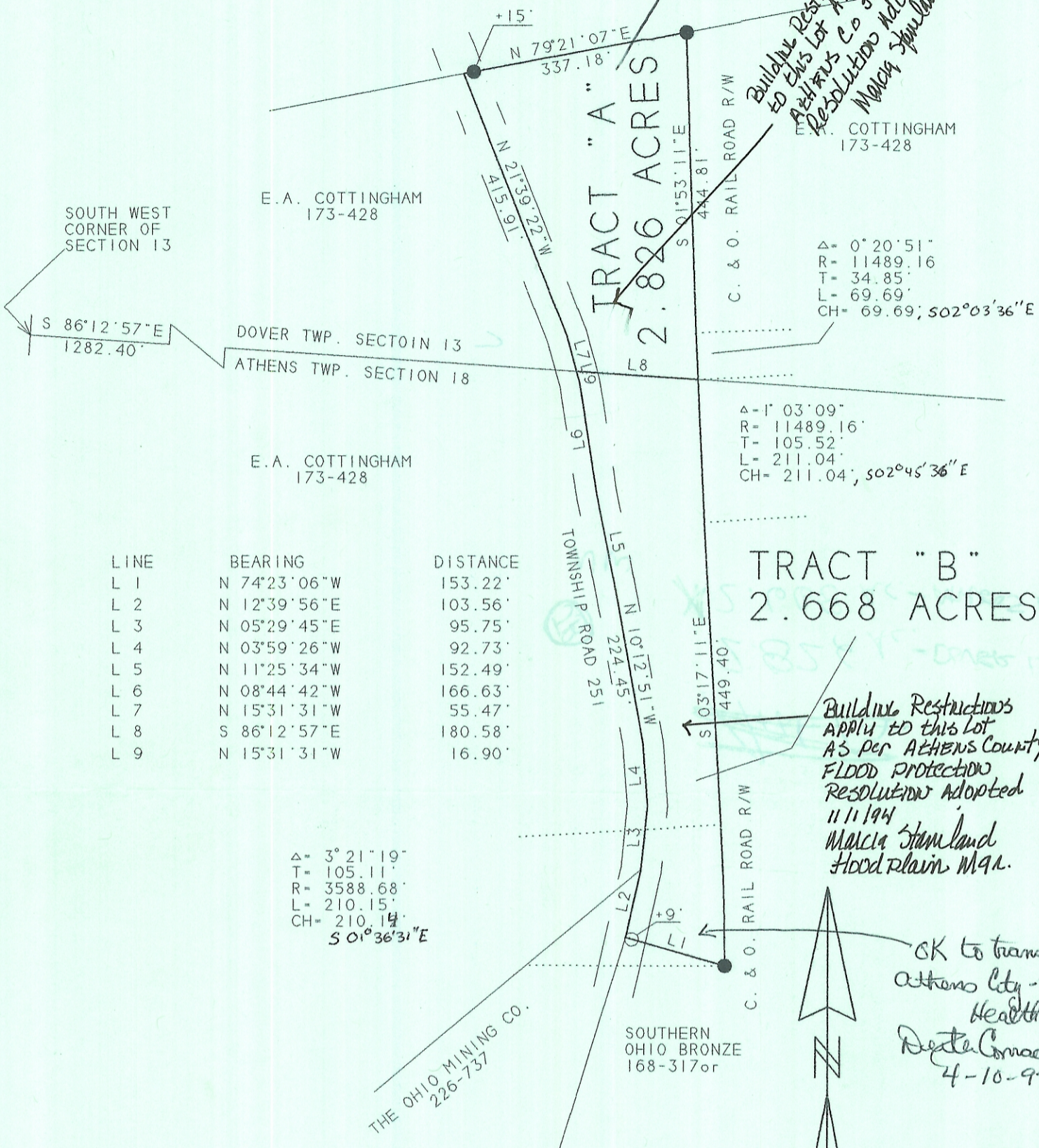

SURVEY OF A 2.826 ACRE TRACT  
 SEC. 13 T.10. R.14. DOVER TWP.  
 & A 2.668 ACRE TRACT  
 SEC. 18 T.9. R. 14. ATHENS TWP.  
 ATHENS COUNTY, OHIO  
 SURVEYED MARCH 1997

BEARINGS SHOWN HEREON  
 ARE BASED ON A SURVEY OF AN  
 2.69 ACRE TRACT AND ARE USED  
 TO DENOTE ANGLES ONLY

JOHN M. BRANNER P.S. 6805  
 12500 N. PEACH RIDGE ROAD  
 ATHENS, OHIO 592-5778

Description checked for  
 Mathematical Accuracy  
 ATHENS COUNTY  
 ENGINEER'S OFFICE  
 BY: S. Blauss  
 DATE: 3-31-97