

PLAT OF PARCEL SURVEYED FOR CLINE

ATHENS TOWNSHIP, ATHENS COUNTY, OHIO, PART OF LOT 46 OF THE JOHN SLATER'S TOWN LOTS ADDITION, F.L. 112 OF SECTION 18, T9N, R14W
 REFERENCE DEED: OFFICIAL RECORDS VOLUME 217, PAGE 675.
 BEARINGS ARE ASSUMED AND ARE FOR ANGLE MEASUREMENT ONLY.
 THIS PLAT SHOWS NO LEGAL EASEMENTS OR RIGHTS OF WAY.

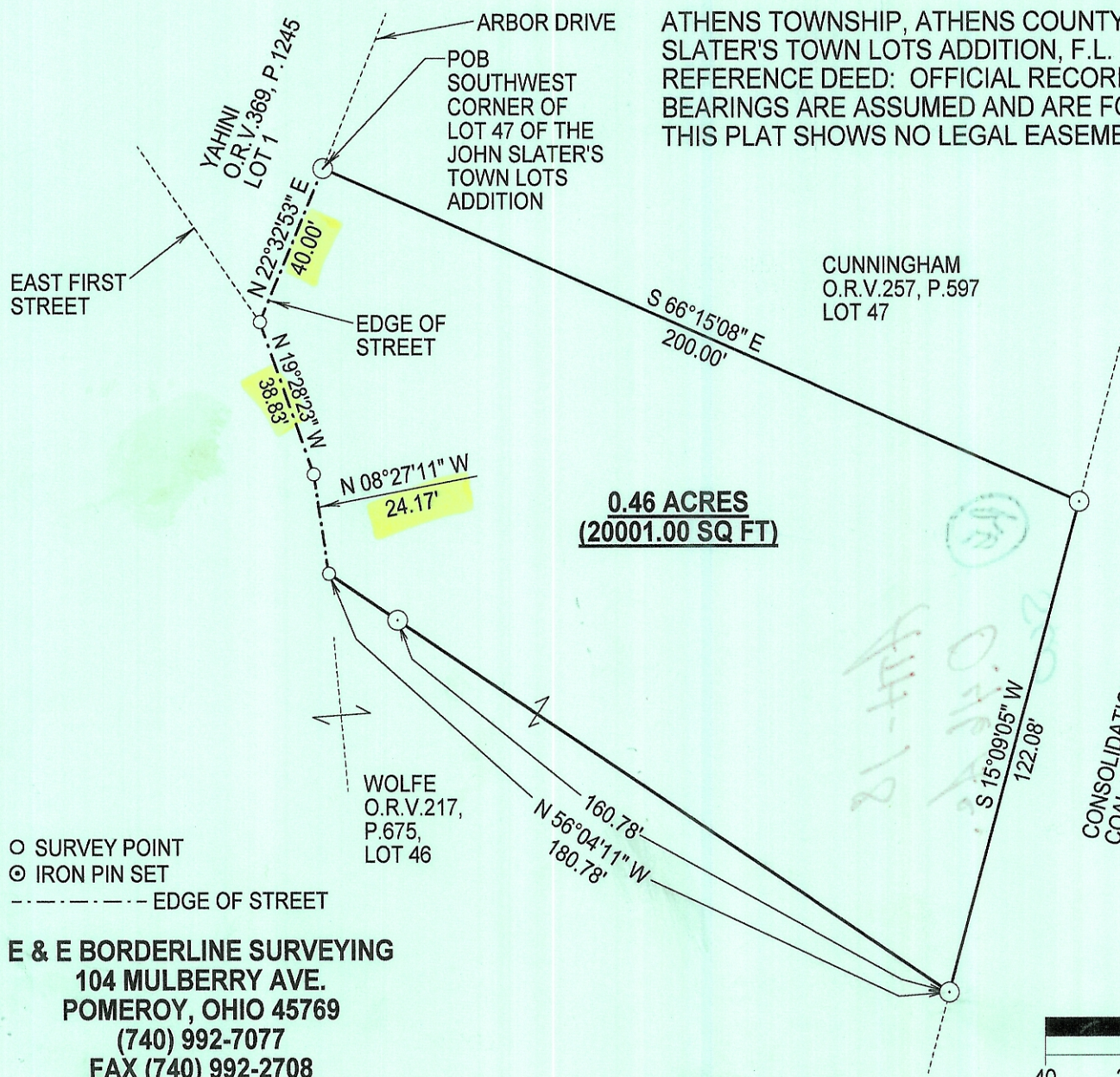

Description Checked for
 Mathematical Accuracy
 Athens County
 ENGINEER'S OFFICE
 BY: J. Blausen
 DATE: 6-1-05

CONSOLIDATION
 COAL COMPANY
 V. 345, P. 905

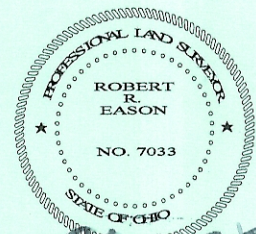

Robert R. Eason
 5/31/05

○ SURVEY POINT
 ⊙ IRON PIN SET
 - - - - - EDGE OF STREET

E & E BORDERLINE SURVEYING
 104 MULBERRY AVE.
 POMEROY, OHIO 45769
 (740) 992-7077
 FAX (740) 992-2708

