



SOUTHEASTERN LAND SURVEYS

LEONARD F. SWOYER
REGISTERED PROFESSIONAL LAND SURVEYOR

3428 Pleasant Hill Road
Athens, Ohio 45701
614/593-8701

HC338-1104

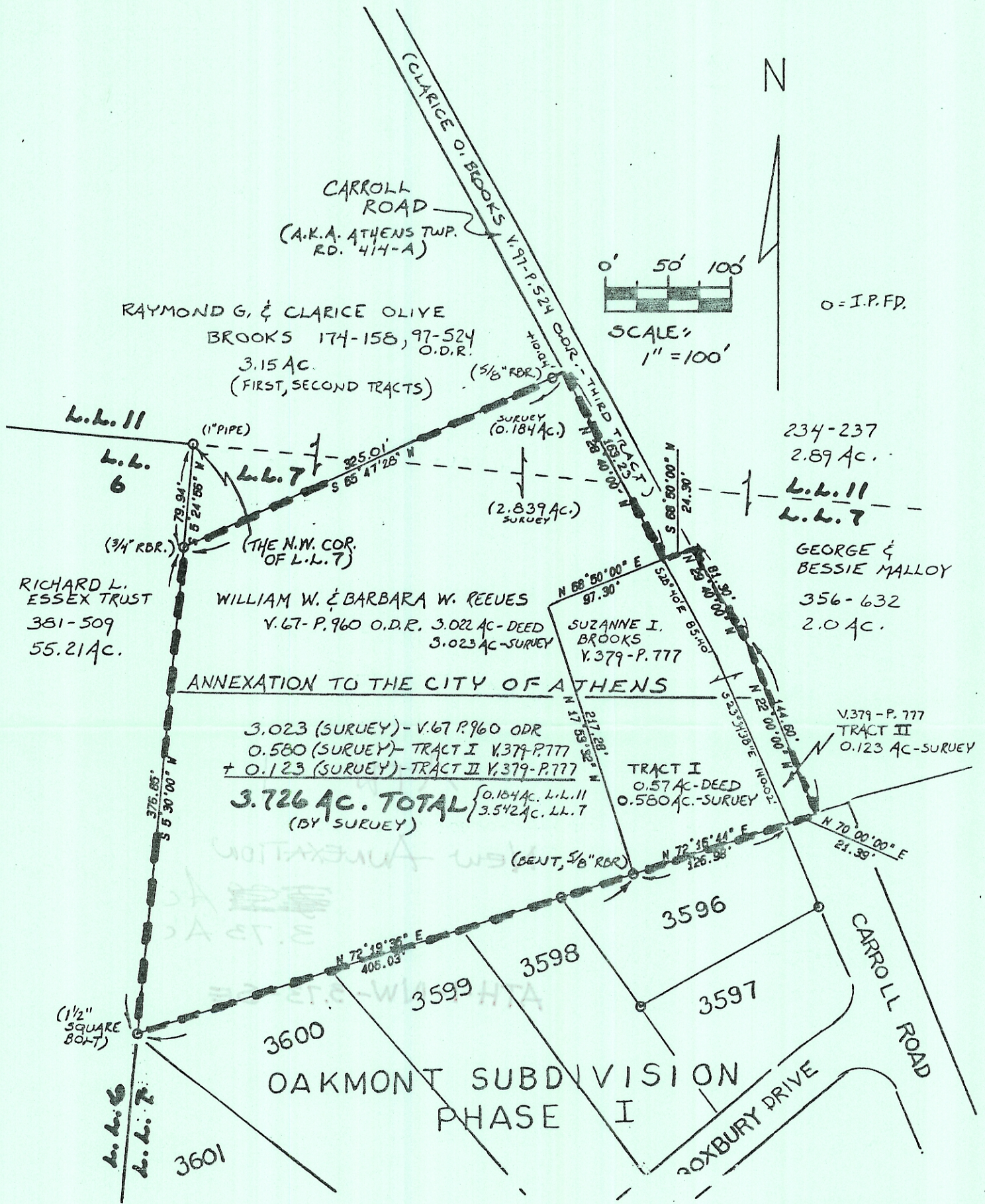

Plat of Annexation of Territory (3.726 Ac.) to the City of Athens Scale 1" = 100'

Surveyed for William Reeves, annexation agent Date 01/31/92

Subdivision L.L. 11, L.L. 7

Township Athens Section 1 and 2 Town 9 Range 14

Corporation --- County Athens State Oh.

Leonard F. Swoyer Jr.
Leonard F. Swoyer Jr. Reg. Prof. Land Surveyor No. 6765