

JA JHP  
THM3-JHP.O-WE-1-HTA

Athens Developers Inc.

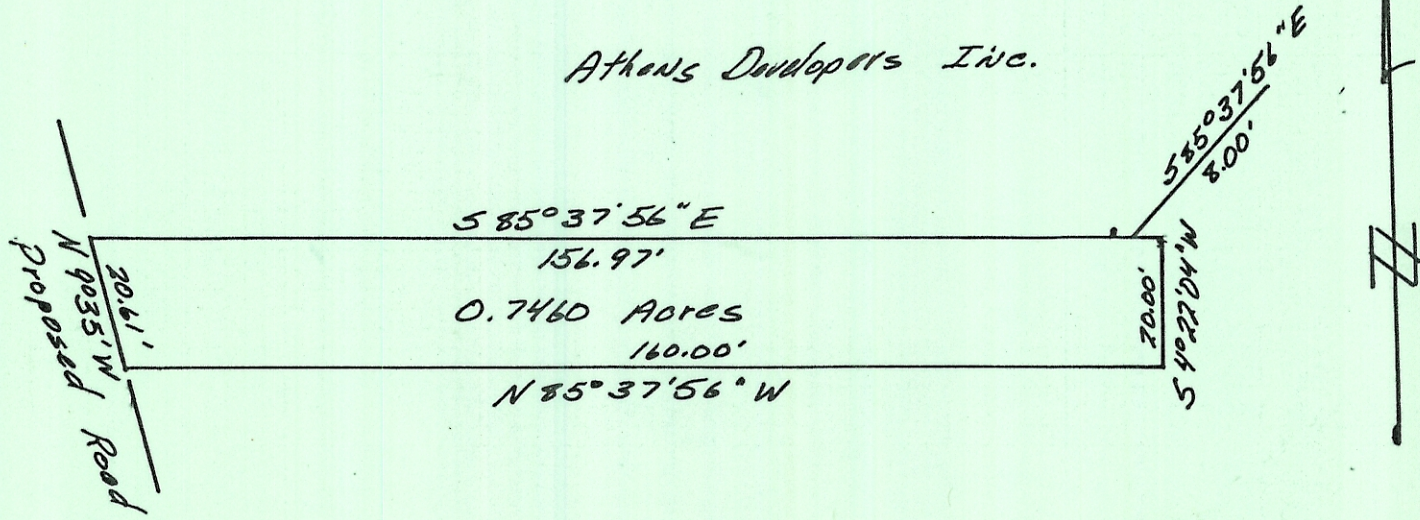

PLAT OF SURVEY  
0.7460 ACRES

LOCATED IN SECTION 1, TOWN 9,  
RANGE 14, ATHENS TOWNSHIP,  
ATHENS COUNTY OHIO

SCALE 1" = 30' April, 1981

PREPARED BY

EVANS, MECHWART, HAMBLETON & TILTON, INC.  
CONSULTING ENGINEERS AND SURVEYORS  
GAHANNA, OHIO ATHENS, OHIO



Gregory K. Wright  
Registered Surveyor #6535