

Being a part of Farm Lots 86 and 92, Section 20 and a part of Farm Lot 119, Section 26, Township-9 North, Range-14-West, Athens Township, Athens County, State of Ohio.

Note: Bearings are assumed and are for the determination of angles only.

All iron pins set are 5/8"X30" rebar with plastic ID cap stamped "CTS-6844".

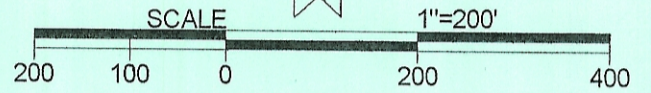

LEGEND

△	Iron pin set
▲	Iron pin found
•	Point
⊙	P.K. nail set
✱	Tree

REFERENCES
Current Tax Plats
Previous surveys
Deeds: as noted

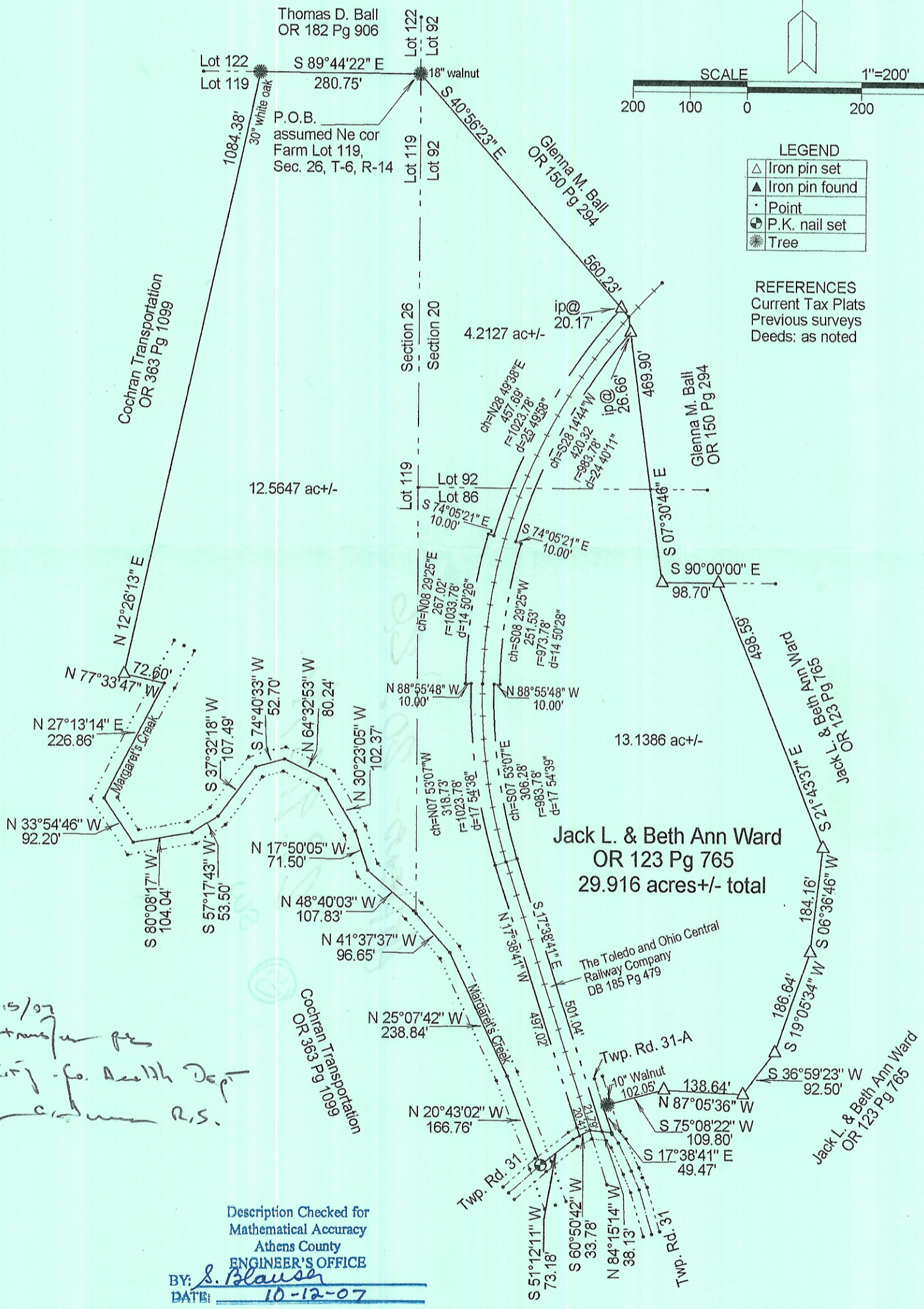

10/15/07
OK. to transfer per
Athens Cof. for Health Dept
[Signature] R.S.

Description Checked for
Mathematical Accuracy
Athens County
ENGINEER'S OFFICE
BY: S. Blausen
DATE: 10-12-07

Surveyed and platted by
C. Thomas Smith and Associates
Ohio Professional Surveyor No 6844
P.O. Box 393
Racine, Ohio 45771
740-949-2524

Plat prepared from an actual survey made on the 10th day of
October, 2007 by,
[Signature]
Ohio Professional Surveyor No. 6844