

Sec. 22

Sec 22
Athens
0.41 ac

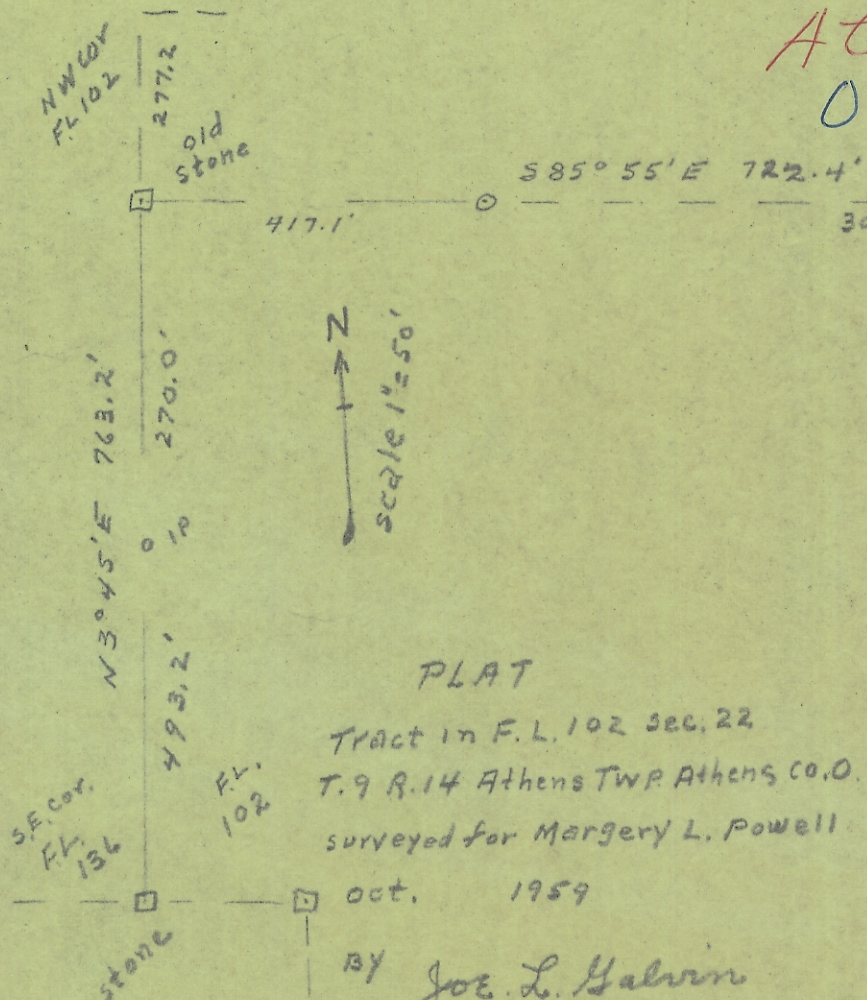

PLAT
 Tract in F.L. 102 Sec. 22
 T. 9 R. 14 Athens Twp Athens Co. O.
 surveyed for Margery L. Powell
 Oct. 1959

By Joe L. Galvin
 Reg. Sur. 1684

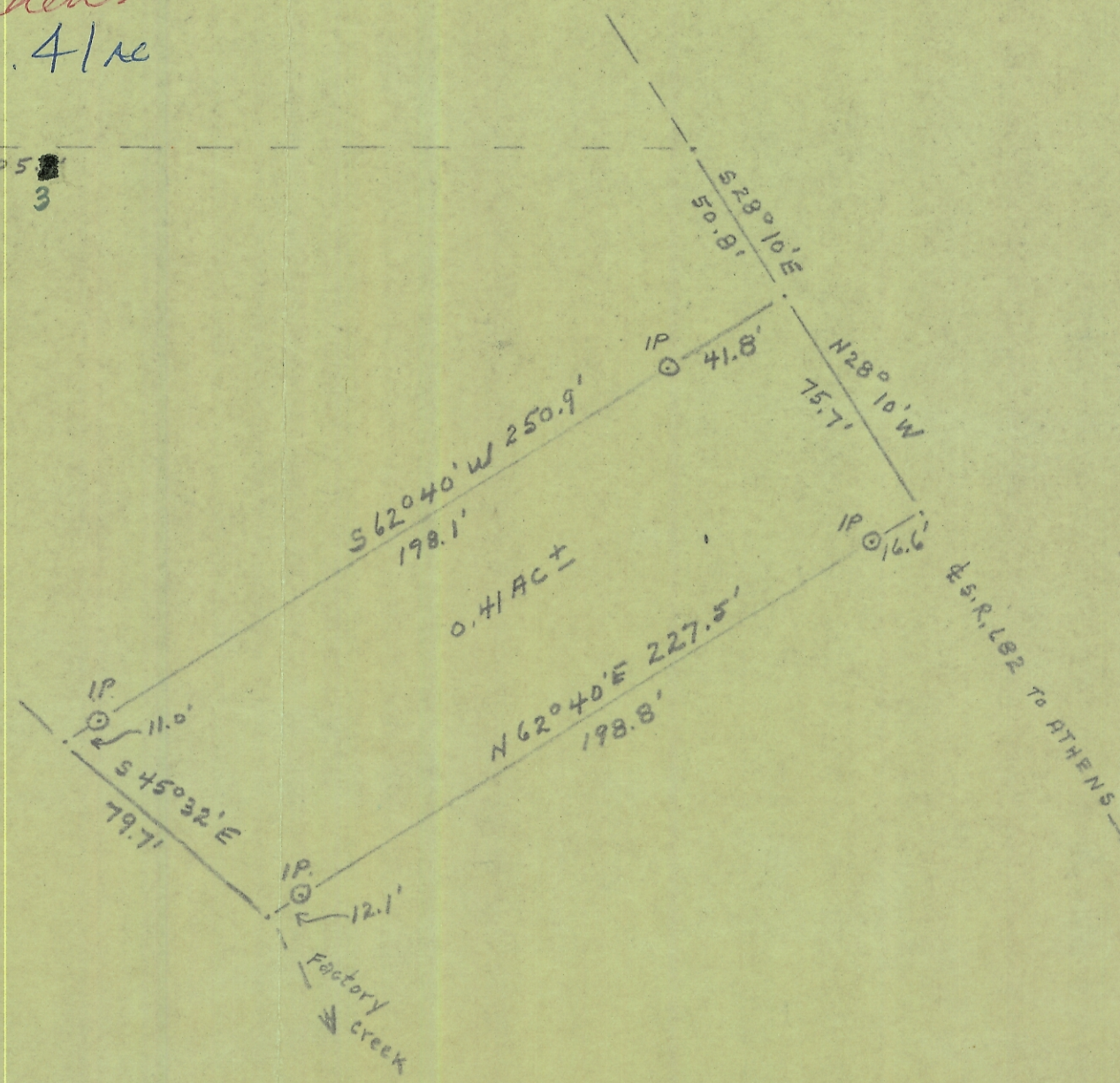
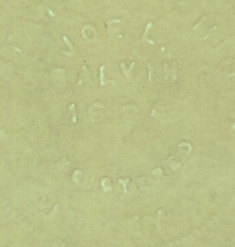

45. R. 102 To ATHENS