

Sec 23
Athens
297-485

Sec. 23

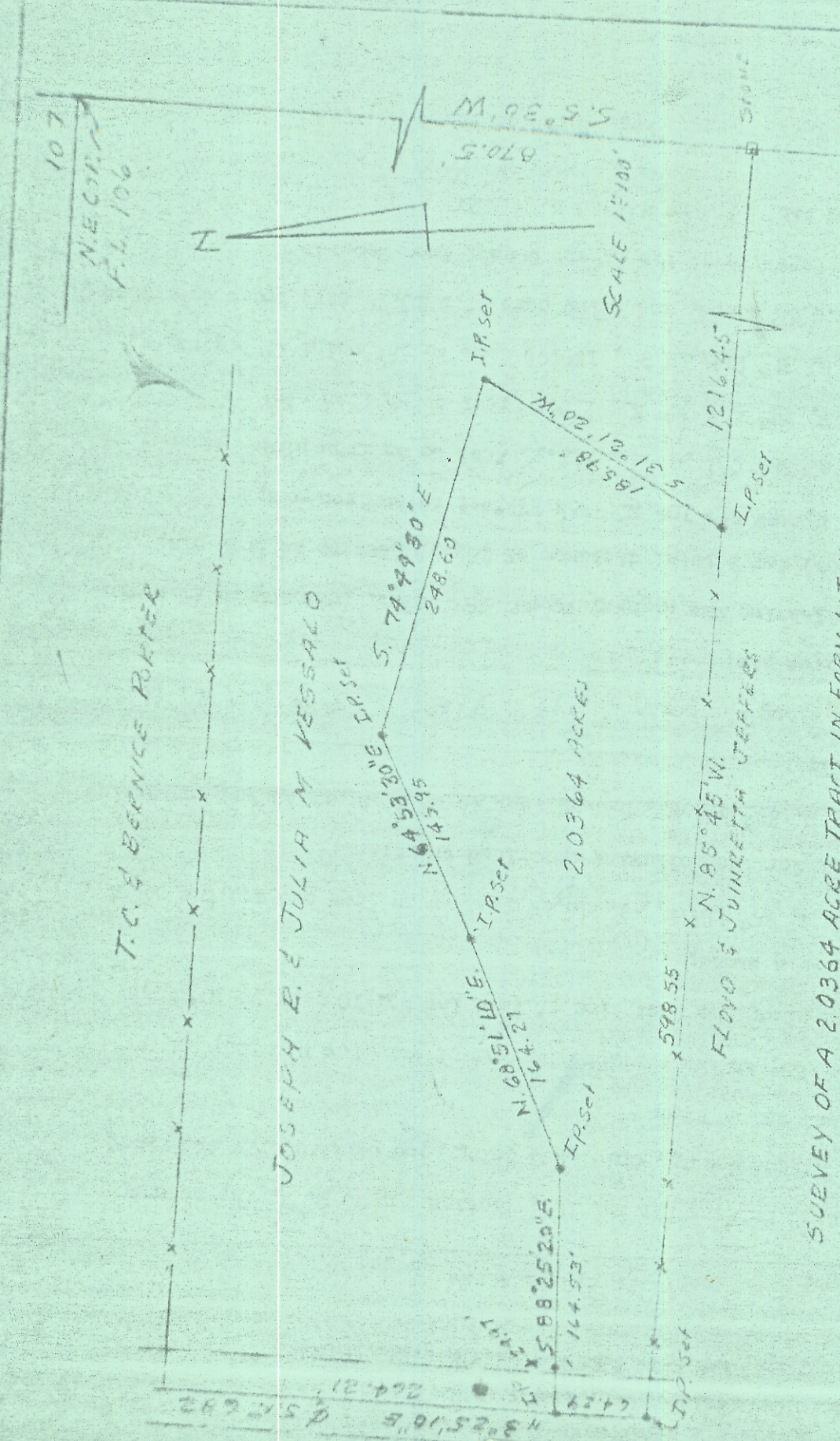

T.C. & BEBNICE RAYNER

JOSEPH E. & JULIA M. VESSALO

2.0364 ACRES

FLOYD & JUIRETTA JEFFLES

SURVEY OF A 2.0364 ACRE TRACT IN FARM LOT NO. 106
SEC. 23, T. 9, R. 14, ATHENS TWP, ATHENS COUNTY, OHIO
FOR CLARENCE RILEY

SURVEYED FEB. 6, 1970 by HAROLD D. WHALEY
Harold D. Whaley
RES. SURV. NO. 4996



SCALE 1"=100'

N

107
N.E. CORNER
P.L. 106

870.5
M. 92° 36' W

STONE

1216.45'

18598.9658
M. 21° 12' 20" W

298.60
S. 74° 49' 50" E

143.95
N. 64° 53' 30" E

164.27
N. 68° 51' 10" E

164.53'
S. 88° 25' 20" E

598.55'

N. 85° 45' W

422.7
124.21
264.21
43° 25' 10" E
451.692