

Survey of 0.2898 Acres

Situated in Section 24, Town 9, Range 14, Lease Lot 111, Athens Township, Athens County, Ohio, and being more particularly described as follows:

Commencing at the Northeast Corner of Lease Lot 111; thence S 4°05'33" W 1673.59 feet to an iron pin, the point of beginning of the tract herein described; thence continuing S 4°05'33" W 84.06 feet to an iron pin found; thence N 84°50'23" W 150.00 feet to an iron pin set; thence N 4°05'33" E 84.27 feet to an iron pin set; thence S 84°45'25" E 150.00 feet to the point of beginning containing 0.2898 acres.

Prior deed reference: Volume 357 Page 443 Athens County Deed Records

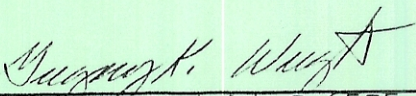

Gregory K. Wright S-6535

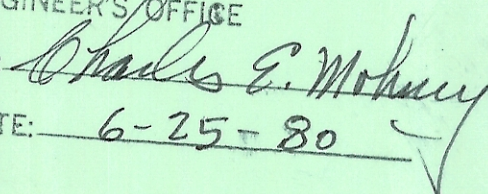

Description checked for
Mathematical Accuracy
ATHENS COUNTY
ENGINEER'S OFFICE
BY: 
DATE: 6-25-80

Bumgardner
333-81

I.P.Fd.
Cochran
337-515

King
357-443

0.2898 Acres

Williams
234-21

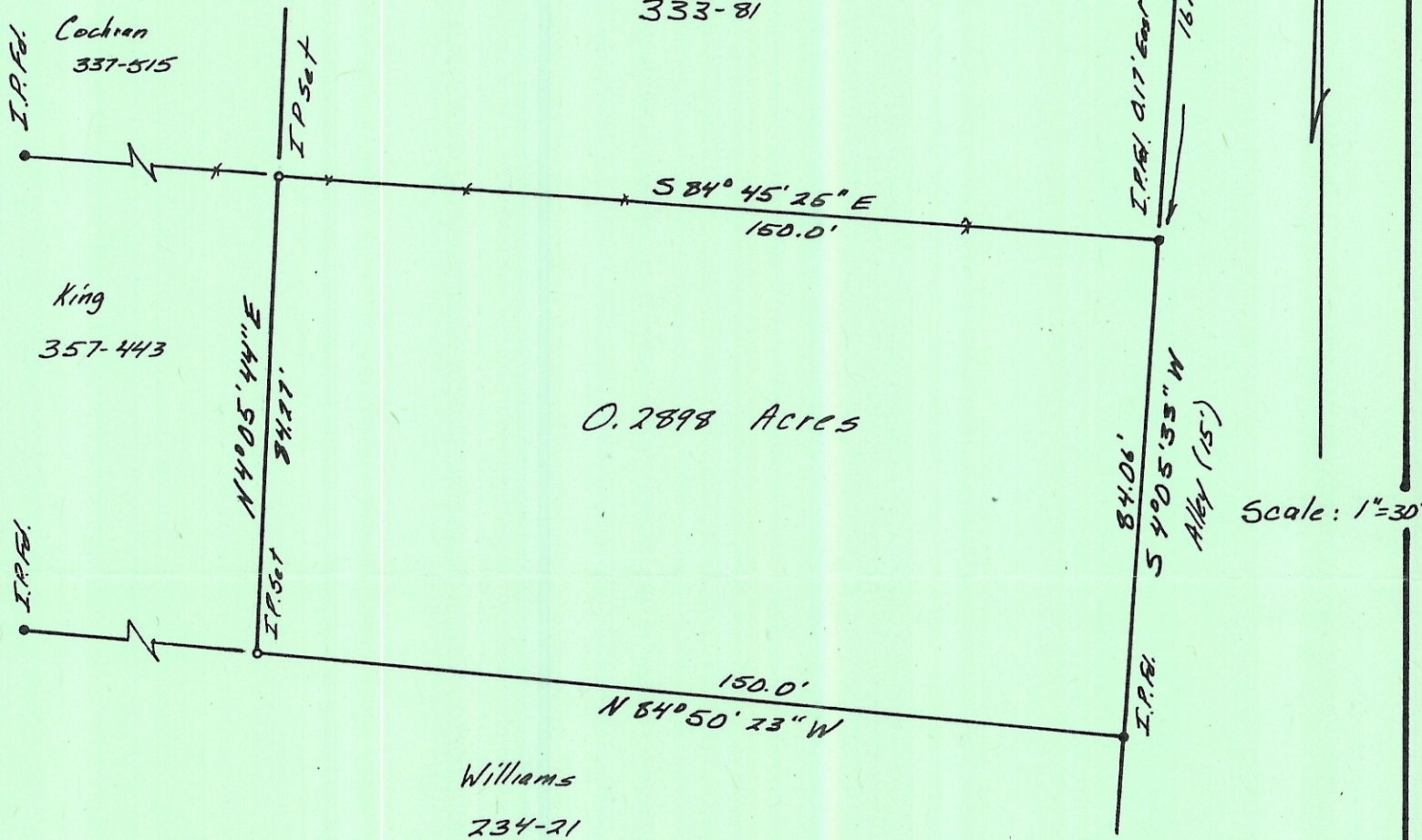

Survey for: Leo King 0.2898 Acres
 Location: Section 24, Town 9, Range 14, Lease Lot III
 Athens Township, Athens County, Ohio
 Date: June 23, 1980

Gregory K. Wright
 Gregory K. Wright 5-6535