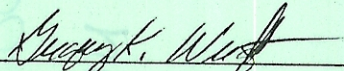

Description of 335 square feet

Situated in Lot 503 of the Johnson Coal Mining Addition to Verity (The Plains) in Athens Township, Athens County, Ohio and being more particularly described as follows;

Beginning at the southeast corner of said Lot 503; thence along the south line of said lot S 60°30'00" W 136.70 feet to a point in the center of a vacated alley 16.5 feet in width; thence along the centerline of said alley N 29°32'48" W 2.45 feet to an iron pin set; thence leaving the centerline N 60°30'00" E 136.70 feet to an iron pin set on the east line of said lot and the west line of Clinton Street; thence along said line S 29°32'48" E 2.45 feet to the point of beginning containing 335 square feet.

  
\_\_\_\_\_  
GREGORY K. WRIGHT  
Registered Surveyor S-6535

Description checked for  
Mathematical Accuracy  
ATHENS COUNTY  
ENGINEER'S OFFICE

BY:

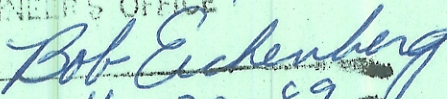

DATE

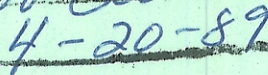

*Handwritten notes:*  
54  
200  
57

*Handwritten notes:*  
V  
5  
7



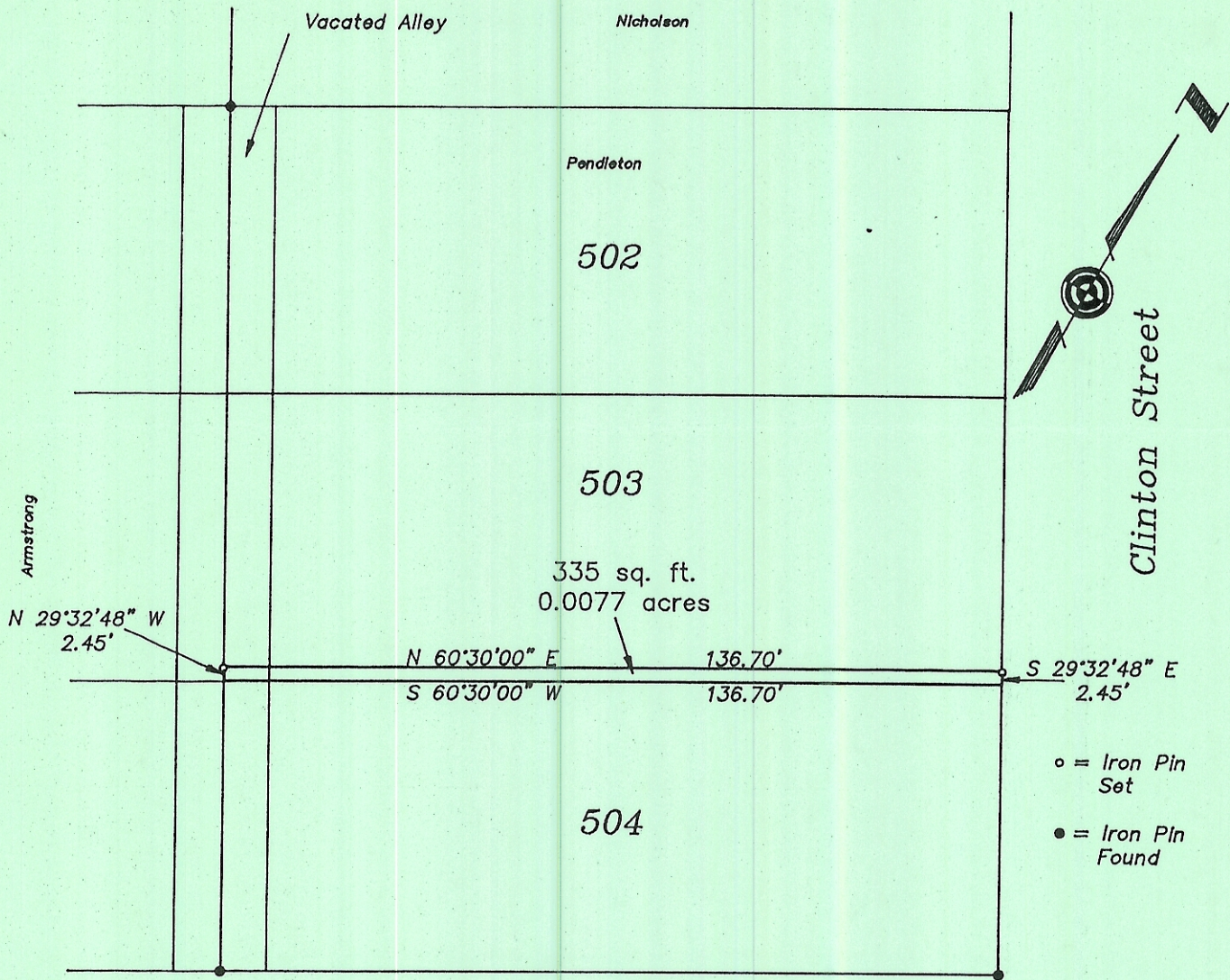

Oak Street

Plat of Survey of 335 Square Feet  
 Situated in Lot 503 in the  
 Johnson Coal Mining Addition to The Plains (Verity)

Surveyed 4-8-89 For Jess Pendleton

*Gregory K. Wright*  
 Gregory K. Wright

Registered Surveyor S-6535

GRAPHIC SCALE

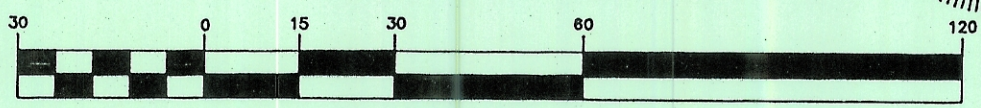
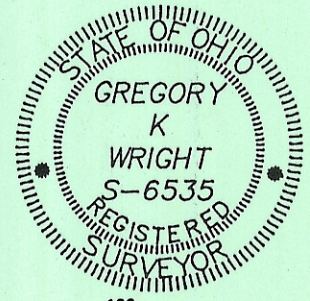

( IN FEET )  
 1 inch = 30 ft.