

ATHENS COUNTY SHRINE
3.30 ACRES
383-699

CROSS CHISELED IN
CONCRETE BASE OF
FENCE POST

CROSS CHISELED IN
CONCRETE BASE OF
FENCE POST

ROBERT N. BRYAN TRUST
1.97 AC.
100-738

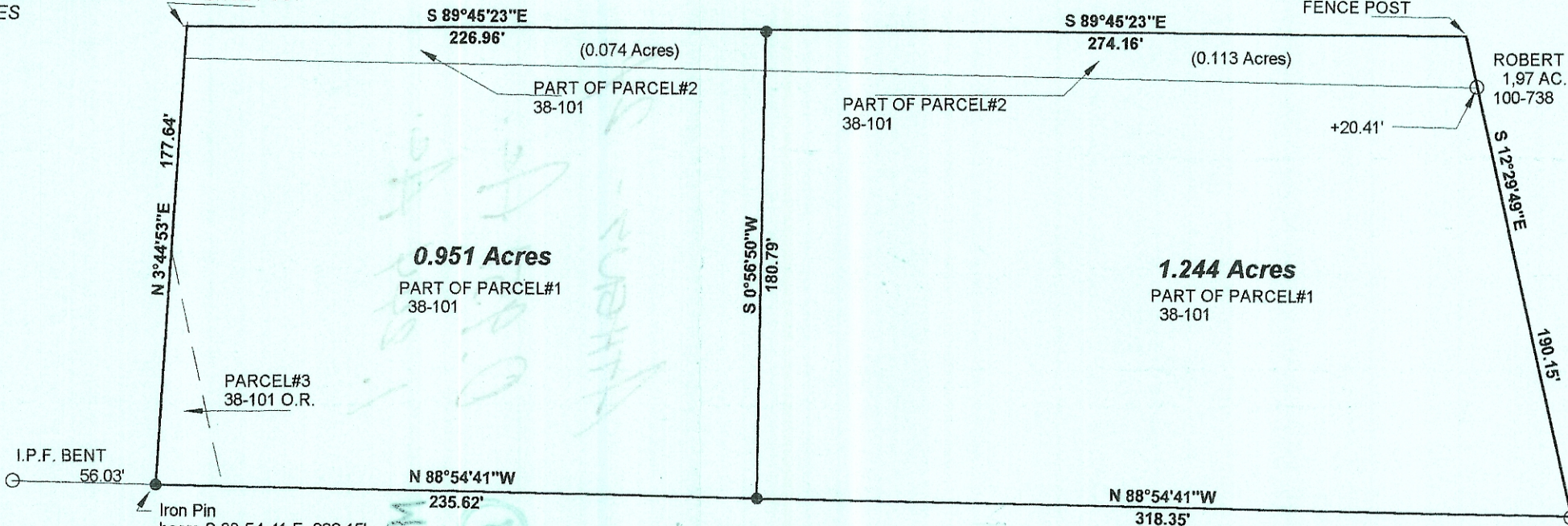

CONNETT ROAD

Description Checked for
Mathematical Accuracy
Athens County
ENGINEER'S OFFICE

BY: K. Gantley
DATE: 3/17/07

**SURVEY OF TWO TRACTS
IN SECTION 24 , T.9 , R.14 ,
ATHENS TOWNSHIP
ATHENS COUNTY, OHIO
SURVEYED MARCH 2007**

BY: John M. Branner
**JOHN M. BRANNER P.S. 6805
12500 N. PEACH RIDGE ROAD
ATHENS, OHIO 45701
(740) 592-5778**

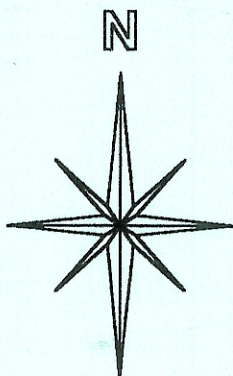
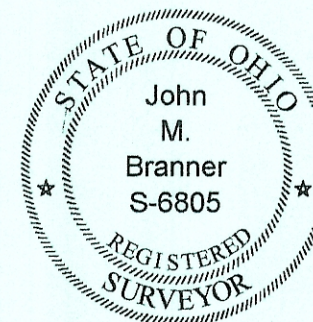

SCALE 1 INCH = 100 FEET
● = IRON PIN SET
○ = IRON PIN FD.
ASSUMED BEARINGS
TO BE USED TO DENOTE
INTERIOR ANGLE ONLY