

PLAT of SURVEY

SITUATE IN THE JOHNSON COAL MINING COMPANY'S ADDITION TO VERITY, VILLAGE OF THE PLAINS, ATHENS TOWNSHIP, ATHENS COUNTY, OHIO AND BEING A PART OF THE PARCELS DESCRIBED IN O.R. VOL. 258, PAGE 1766, ATHENS COUNTY RECORDER'S OFFICE.

Peter S. & Virginia K. Celaya
88-988

Mary Alice Mulligan
O.R. 158-512

Myra C. Jones etal
372-893

Barbara B. Howard
335-269

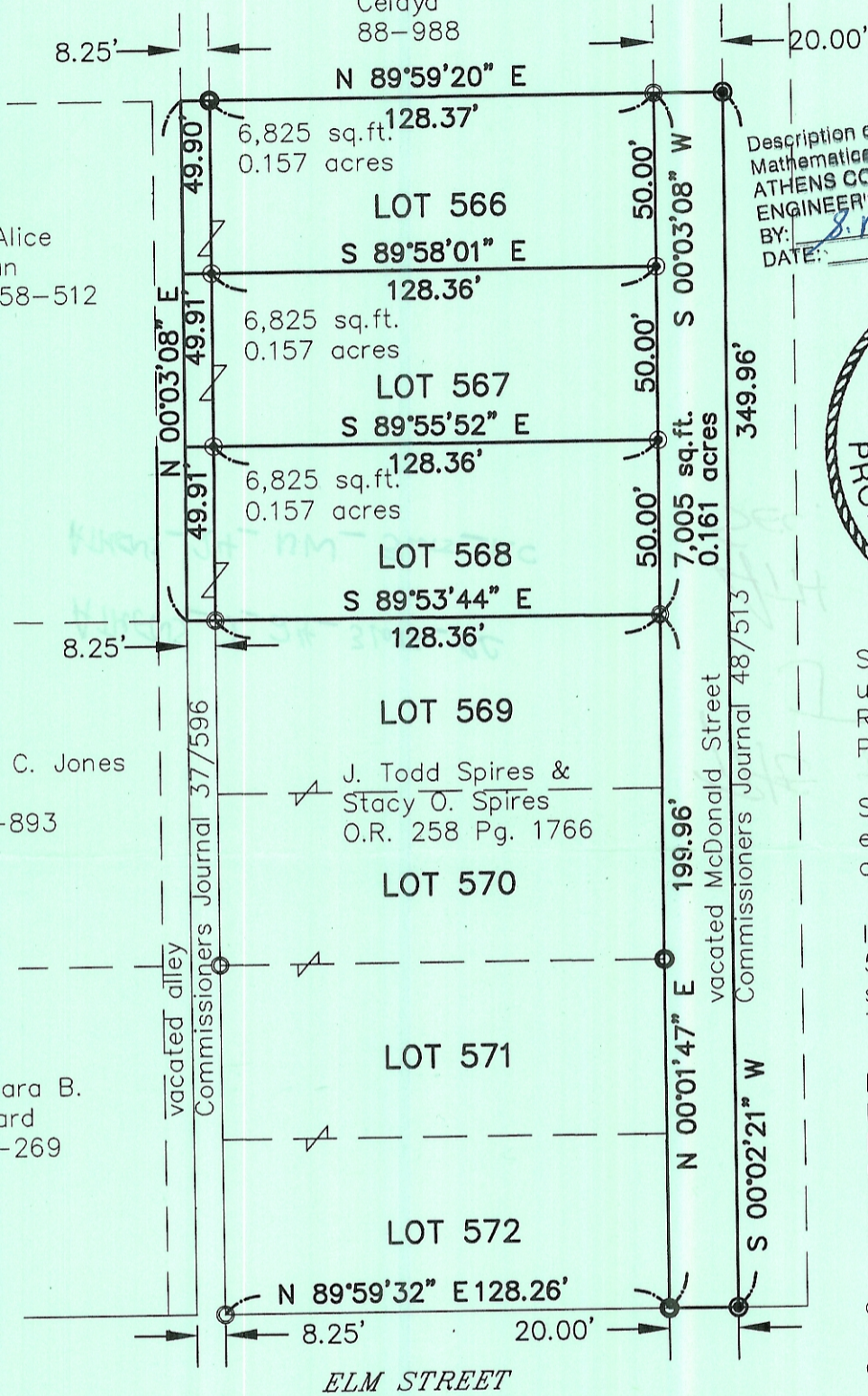

Description checked for Mathematical Accuracy
ATHENS COUNTY ENGINEER'S OFFICE
BY: *S. Blausen*
DATE: *10-9-98*

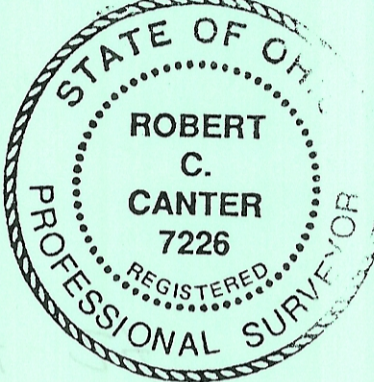

Surveyed 10/01/1998 under the direction of Robert C. Canter, P.S. 7226.

Subject to all legal easements and rights of way.

Iron pins set are 5/8"x30" rebar w/cap stamped "CANTER 7226".

Basis of Bearings: North line of Elm St. being N 89°59'32" E. Bearings are used to denote angular relationships only.

- IRON PIN FOUND
- IRON PIN SET

GRAPHIC SCALE

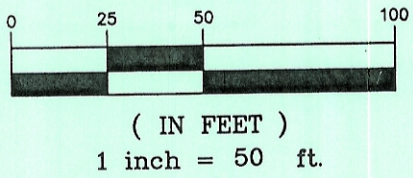

Robert C. Canter
Robert C. Canter, P.S. 7226

CANTER SURVEYING
GPS SERVICES
Robert C. Canter, P.S.
227A Columbus Road
Athens, Ohio 45701
(740) 592-5706