

PROFESSIONAL LAND SURVEYORS

- BUILDING PLANS
- LOTS & FARM SURVEYS
- SUB-DIVISIONS
- LAND PLANNING
- CONSTRUCTION

SEYMOUR & ASSOCIATES



P.O. BOX 624
LOGAN, OHIO 43138
385-5954

BEING A SURVEY OF LOTS 602 & 603 & 1/2 OF VACATED ALLEY IN "THE JOHNSON COAL MINING Co. ADDITION TO VERITY" (ENV. 224-A) SITUATE IN SECT. 24 ~ (FARM LOT 114) TOWNSHIP ~ RANGE 14 ~ THE UNINCORPORATED VILLAGE OF THE PLAINS ~ ATHENS TWP. ~ ATHENS Co. ~ STATE OF OHIO.

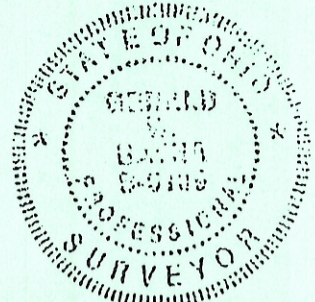

SURVEYED FOR: TAYLOR DR. & PATRICIA FRAZIER
DATE: 2/26/93 DRAWN: GB

JOB NO.: AT9310

REFERENCES:

- DEEDS AS NOTED
- COUNTY TAX MAPS
- PREVIOUS SURVEYS
- EXISTING MONUMENTS

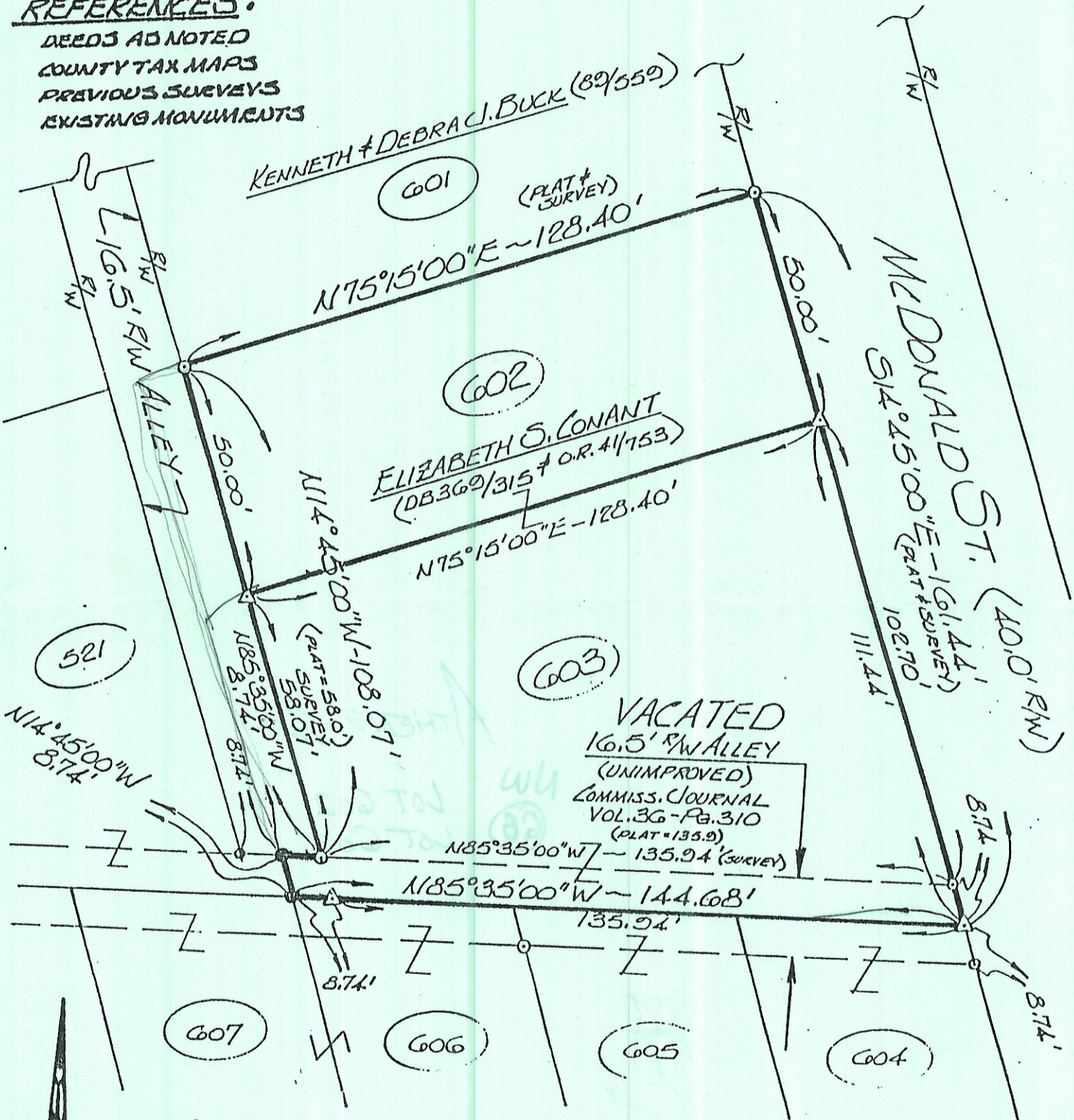

NOTE:

BEARINGS DERIVED FROM PREVIOUS SURVEYS AND ARE FOR DETERMINATION OF ANGLES ONLY.

SCALE:

1" = 30'

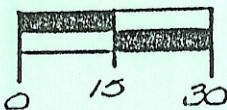

LEGEND

- △ - 5/8" IRON PIN SET W/ I.D. CAP STAMPED "SEYMOUR-6044"
- - IRON PIN FOUND - SET BY G. BAYHA IN 1984
- - POINT

I HEREBY CERTIFY THAT AN ACTUAL SURVEY WAS MADE UNDER MY DIRECT SUPERVISION OF THE PREMISES SHOWN HEREON ON THE 26th DAY OF FEBRUARY 1993 AND THAT THE PLAT IS A CORRECT REPRESENTATION OF THE PREMISES AS DETERMINED BY SAID SURVEY. I FURTHER CERTIFY THAT THERE ARE NO ENCUMBRANCES EITHER WAY ACROSS ANY BOUNDARY EXCEPT AS SHOWN HEREON.

Gerald M. Bayha
GERALD M. BAYHA, P.S.
PROFESSIONAL SURVEYOR No. 61399