

9015
Antares Avenue
Columbus, Ohio 43240
Tel. 614.433.9015
Fax 614.433.9513

CIVIL ENGINEERING
ASSOCIATES

CEA

14.309 Acres

Situated in In L.L. 71 and L.L. 72 of
Section 18 and 24 of Township 9,
Range 14, Athens Township, Athens
County, Ohio.

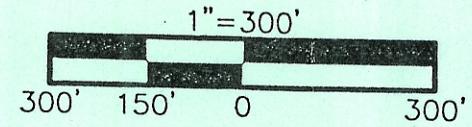

No.	Bearing	Dist.
1	S 29°12'30" E	138.42
2	S 60°59'07" W	135.53
3	S 23°50'04" W	143.53
4	S 66°32'30" E	14.19
5	S 69°07'20" E	69.00
6	S 78°44'27" E	37.70
7	S 84°41'23" E	34.90
8	N 86°04'30" E	34.04
9	N 63°21'25" E	36.08
10	N 36°21'45" E	35.45
11	N 24°02'29" E	39.10
12	N 08°05'11" E	117.26
13	N 09°14'52" E	220.88

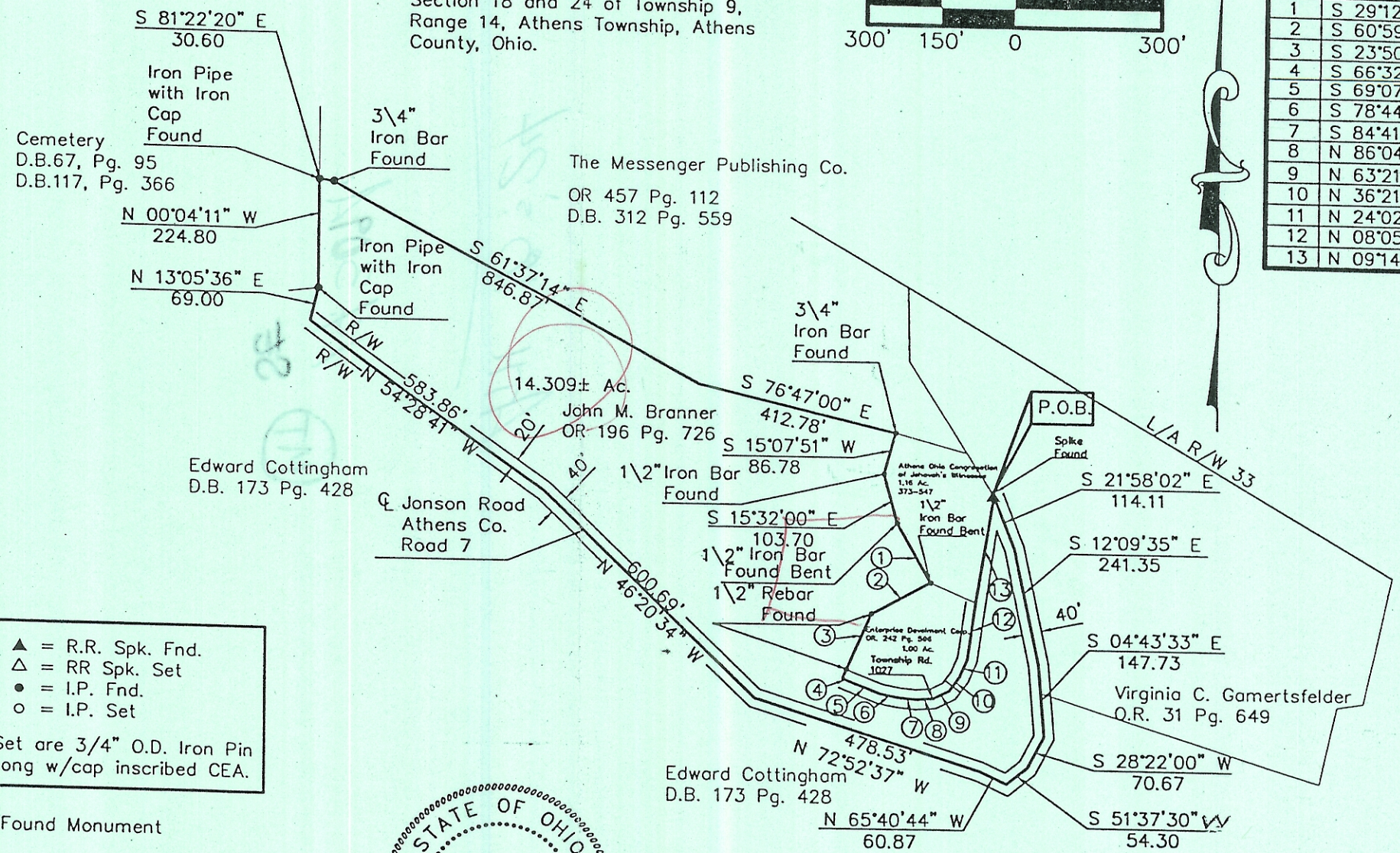

▲ = R.R. Spk. Fnd.
 △ = RR Spk. Set
 ● = I.P. Fnd.
 ○ = I.P. Set
 I.P. Set are 3/4" O.D. Iron Pin
 30" long w/cap inscribed CEA.

☒ = Found Monument



Description checked for
Mathematical Accuracy
ATHENS COUNTY
ENGINEER'S OFFICE
BY: S. Blause
DATE: 8-17-98

This drawing was prepared by Civil Engineering Associates, Inc., Columbus Ohio from an actual field survey performed in July 1998. The basis of bearing is South 21°58'02" East for the centerline of Johnson Road (Athens County Road 7).

Maynard H. Thompson 8/5/98
Maynard H. Thompson, P.S. 7128 Date

829PLT-300