

SCALE: 1" = 50'
⊙ = IRON PIN
(F) = FOUND



BEING A PART OF SECTION 24, TOWNSHIP 9,
RANGE 14, ATHENS TOWNSHIP, ATHENS
COUNTY, OHIO.

S.E. Cor. of
Lot 203 of
Haines
Darius' 2d
Addition to
Verity

Sec 24

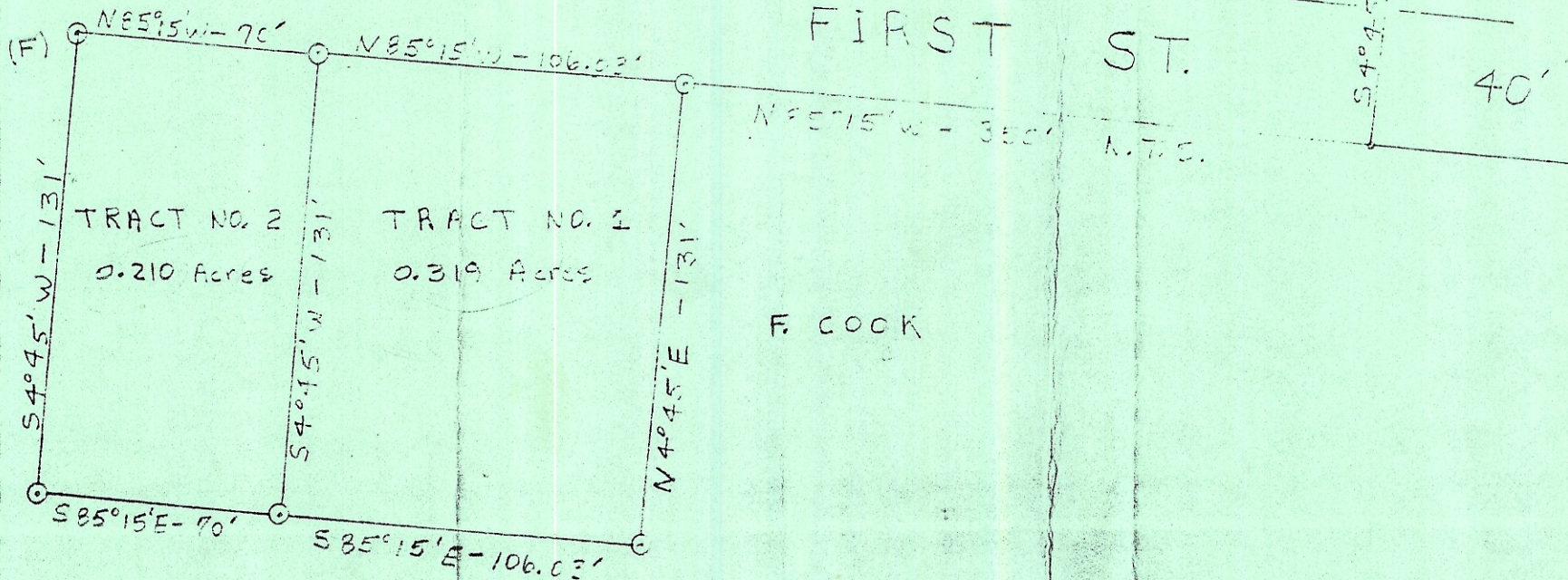

I HEREBY CERTIFY THAT AN ACTUAL SURVEY WAS MADE BY STEVEN C. SKINNER UNDER
MY SUPERVISION OF THE PREMISES SHOWN HEREON ON THE 17th DAY OF AUGUST 1977
AND THAT THE PLAT IS A CORRECT REPRESENTATION OF THE PREMISES AS DETERMINED
BY SAID SURVEY.

Larry P. Leather
REGISTERED SURVEYOR NO. 6344