

Athens Twp
Sec 27

SCALE: 1" = 60'

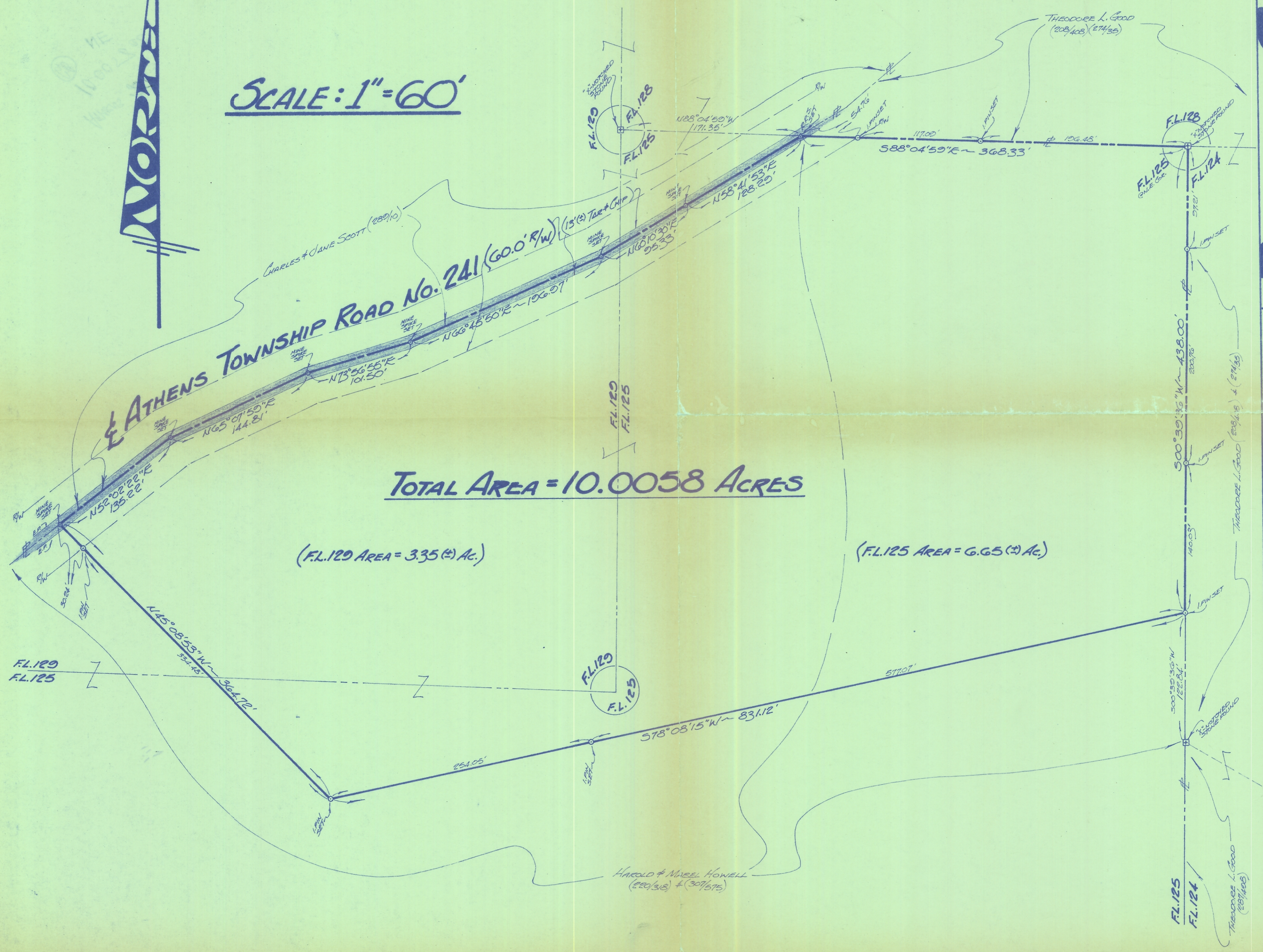

TOTAL AREA = 10.0058 ACRES

(FL.129 AREA = 3.35 (±) AC.)

(FL.125 AREA = 6.65 (±) AC.)

PLAT OF SURVEY

OF A 10.0058 PARCEL SITUATE IN FL.125 + FL.129 - SECTION 27 - TOWNSHIP 14 - ATHENS TWP - ATHENS COUNTY - OHIO - U.S.A.	Drawn	Checked	Date	Clean No.
	\$	\$	25 APR 1977	# 577-14

H.W. HOWELL
Route 1 - Box 513
Athens - Ohio - 45701

BY: **GERALD W. BAYHA, P.S.**
REGISTERED PROFESSIONAL SURVEYOR No. 5-G-130
Route No. 5 - Box No. 204
(Pleasant Hill) Athens, Ohio - 45701 - (G.A.) 502-4308

FOR: **Gerald Bayha**

Athens 27 10 0058 AC