

ROBINSON SURVEYING

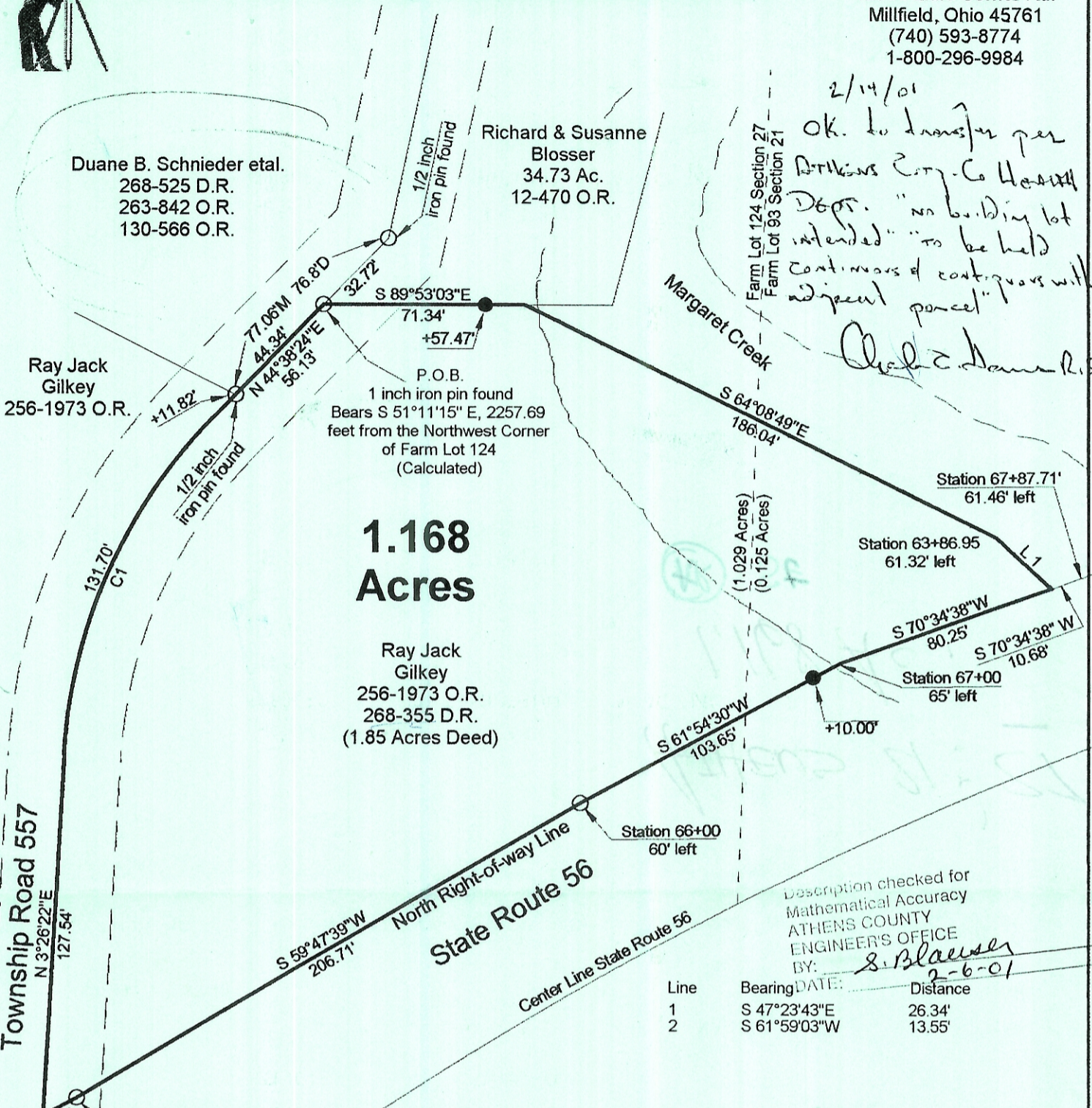

12355 Liars Corner Rd.
 Millfield, Ohio 45761
 (740) 593-8774
 1-800-296-9984

2/14/01
 OK. to transfer per
 Athens Co Health
 Dept. "no building lot
 intended" to be held
 continuous & contiguous with
 adjacent parcel"
Alan D. Robinson



Description checked for
 Mathematical Accuracy
 ATHENS COUNTY
 ENGINEER'S OFFICE
 BY: *S. Blauser*
 2-6-01

Line	Bearing	Distance
1	S 47°23'43"E	26.34'
2	S 61°59'03"W	13.55'

Curve	1
Delta Angle	41°12'12"
Radius	183.13
Arc	131.70
Tangent	68.84
Chord	128.88
Chord Bearing	N 24°02'23" E

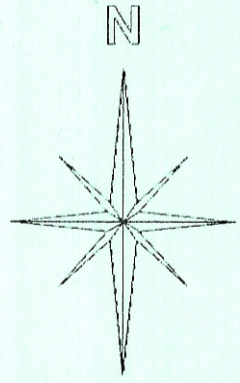

Graphic Scale

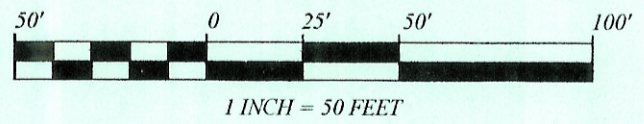

- = Iron Pin Set W/A Yellow Cap
Stamped Alan Robinson RLS 8049
- = Iron Pin Found
- △ = Rail Road Spike Set
- ▲ = Rail Road Spike found
- ☒ = Stone Found
- M = Measured
- D = Deed
- C = Calculated

BEARING REFERENCE
 BASED ON STATE RIGHT-OF-WAY PLANS AND
 ARE USED TO DENOTE ANGLES ONLY

References
 Deeds as Noted
 Previous Surveys
 Current Tax Plats
 Existing Monumentation
 State Right-of-way Plans

Plat of Survey of a 1.168 Acre Tract
 Surveyed for: Wil Chandler Date 02/04/2001
 Lease Lot 93 & 124, Section 21 & 27
 Town 9, Range 14, Athens Township
 Athens County, State of Ohio
 Alan D. Robinson Registered Professional Land Surveyor No. 8049
Alan D. Robinson

