

CHARLES L. & JANE T. SCOTT
289-10

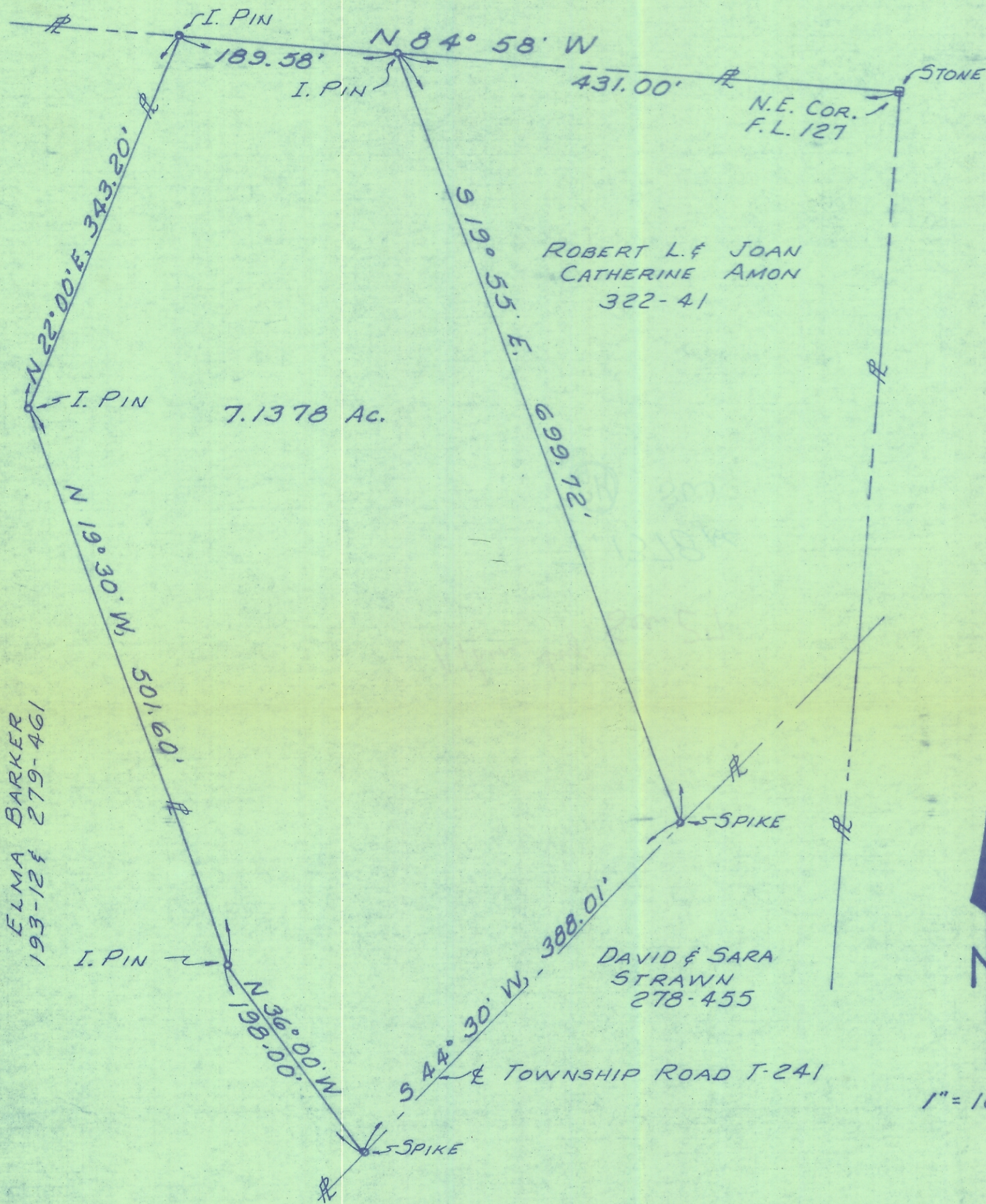

ROBERT L. & JOAN
CATHERINE AMON
322-41

ELMA BARKER
193-12 & 279-461

DAVID & SARA
STRAWN
278-455

TOWNSHIP ROAD T-241

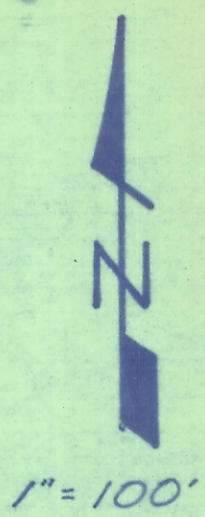

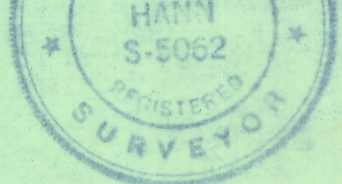
DATE 7-10-76	PLAT OF SURVEY FOR ROBERT AMON	FARM LOT 127 (SEC. 27) TOWN 9, RANGE 14 ATHENS TOWNSHIP ATHENS COUNTY, OH.	 Gerald E. Hann
-----------------	-----------------------------------	---	---