

Sec. 28

Sec 28
Athens

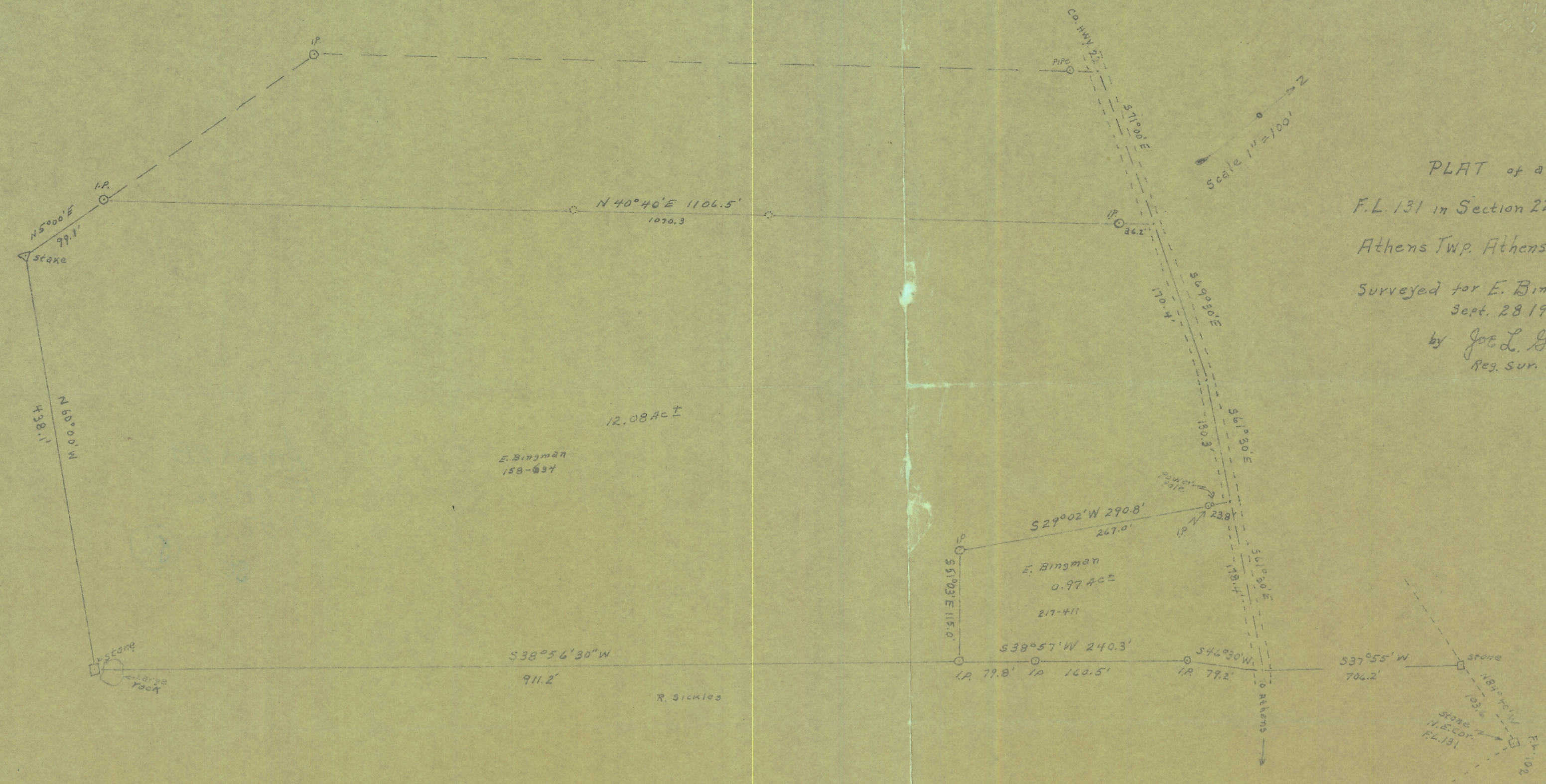

PLAT of a part of
 F.L. 131 in Section 22, T. 9, R. 14
 Athens Twp. Athens Co. Ohio.
 Surveyed for E. Bingman
 Sept. 28 1960
 by Joe L. Galvin
 Reg. Sur. 1684.

11
 12
 13
 14
 15