

DOROTHY YOHO
204-121; 281-575

$\Delta = 20^{\circ} 31'$
 $D_c = 8^{\circ} 00'$
 $R = 716.19$
 $L.C. = 256.45$
 $TAN = 129.61$
 $L.Ch. S 76^{\circ} 48' 45" E, 255.08'$

LUTHER E. YOHO ET. AL.
215-505; 318-251

TOWNSHIP ROAD T-242

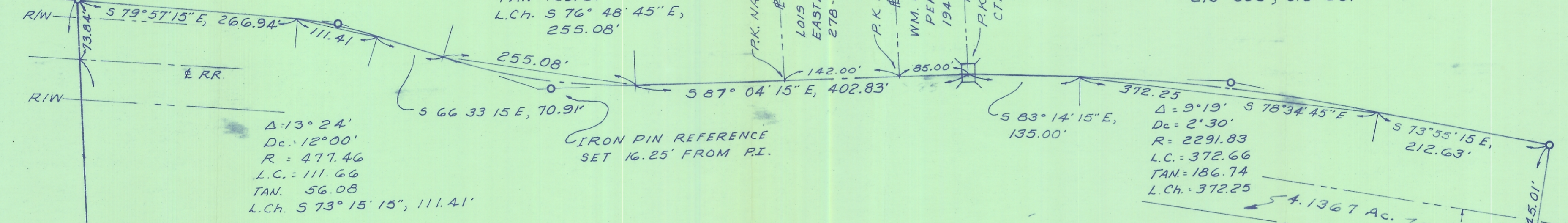

$\Delta = 13^{\circ} 24'$
 $D_c = 12^{\circ} 00'$
 $R = 477.46$
 $L.C. = 111.66$
 $TAN = 56.08$
 $L.Ch. S 73^{\circ} 15' 15", 111.41'$

IRON PIN REFERENCE SET 16.25' FROM P.I.

$\Delta = 9^{\circ} 19'$ S 78^{\circ} 34' 45" E
 $D_c = 2^{\circ} 30'$
 $R = 2291.83$
 $L.C. = 372.66$
 $TAN = 186.74$
 $L.Ch. = 372.25$

ALTON R. HOPE ET. AL.
248-138

CHARLES STOVER

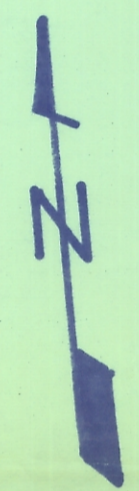

1" = 100'
O IRON PIN SET

IRON PIN SET ON NORTH CREEK BANK

S 76^{\circ} 26' 10" W, 328.65'
N 79^{\circ} 27' 03" W, 97.01'

WALTER R. & HELEN S. ERVIN
262-63

JACKSON D. & EVELYN L. WOODDELL
237-184

2.71



Gerald E. Hann

C. & S. O. ELECT. CO.

(DEEDS N 1444.08')

N 2^{\circ} 38' 30" E, 1429.54'

2.7098 AC.

S 64^{\circ} 30' 23" W, 786.17'
(DEEDON 64^{\circ} 30' E, 786.06')
5' BEECH

FENCE MEANDERS

15" HICKORY

STONE

16.77 CH.

132 131

5.11 CH.

2384
10620
1141.06