

INVEST & SOUTHERN OHIO ELECTRIC CO.

202-277
87.45 AC

3.66264 FROM N.W. COR. LOT 142 TO N.E. COR.

ZENA TOPE
277-139
14.58 A

Sec 29
Athens

302-359

110

Canters sell - they will convey descriptions in deed to them of line however, 0.80677 AC sold to CLARENCE & RUTH STOTTS, ON APRIL 15, 1971; option executed by in the southeast of said 29.58 AC tract.



FRANK & MAE CANTER
195-551, 213-257, 232-15
29.58 ACRES

ZENA TOPE
277-139
16.49 ACRES

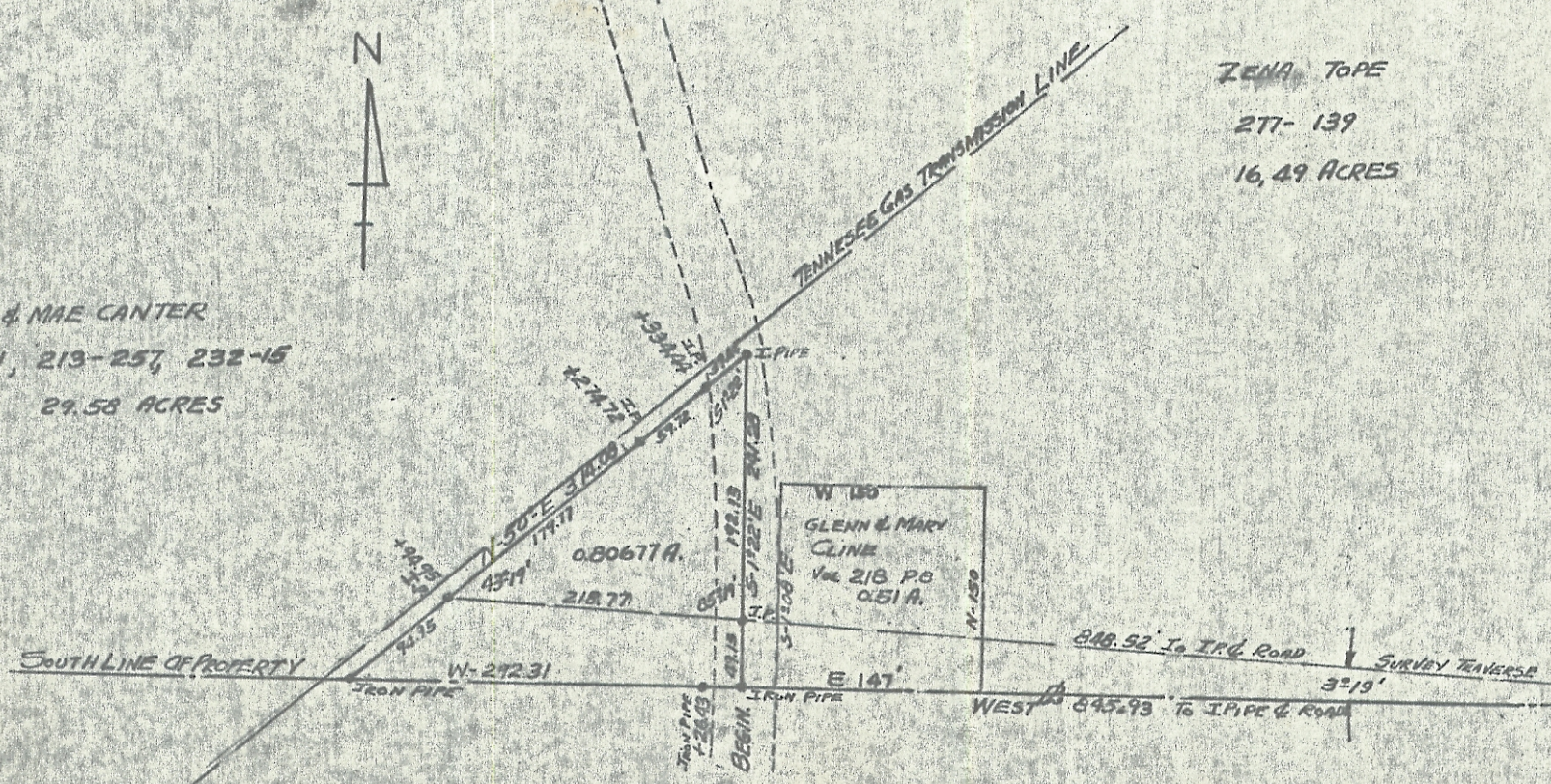

CANTERS have now owned AFT 2 this land
28.77 AC.

SURVEY OF 0.80677 ACRE TRACT SITUATED IN LOT 142
SEC 29, ATHENS TWP. ATHENS CO., OHIO
SOLD BY FRANK & MAE CANTER TO CLARENCE & RUTH STOTTS
SURVEYED BY F.A. DIXON RES. ENGR. 9786
APRIL 15, 1971 SURV. 3060
SCALE 1" = 100'