

C. THOMAS SMITH and Associates Surveying

P. O. BOX 393
Racine, Ohio 45771

63.29
25.52

88.81 LF.
ROAD
FRONTAGE
CQ

BEING A PART OF LEASE LOT No's 107 AND 140,
SECTIONS 23 AND 29, TOWNSHIP-9-NORTH, RANGE-
14-WEST, ATHENS TOWNSHIP, ATHENS COUNTY, OHIO.

NOTE: BEARINGS WERE DERIVED
FROM MAGNETIC TAKEN JULY,
19, 1996.

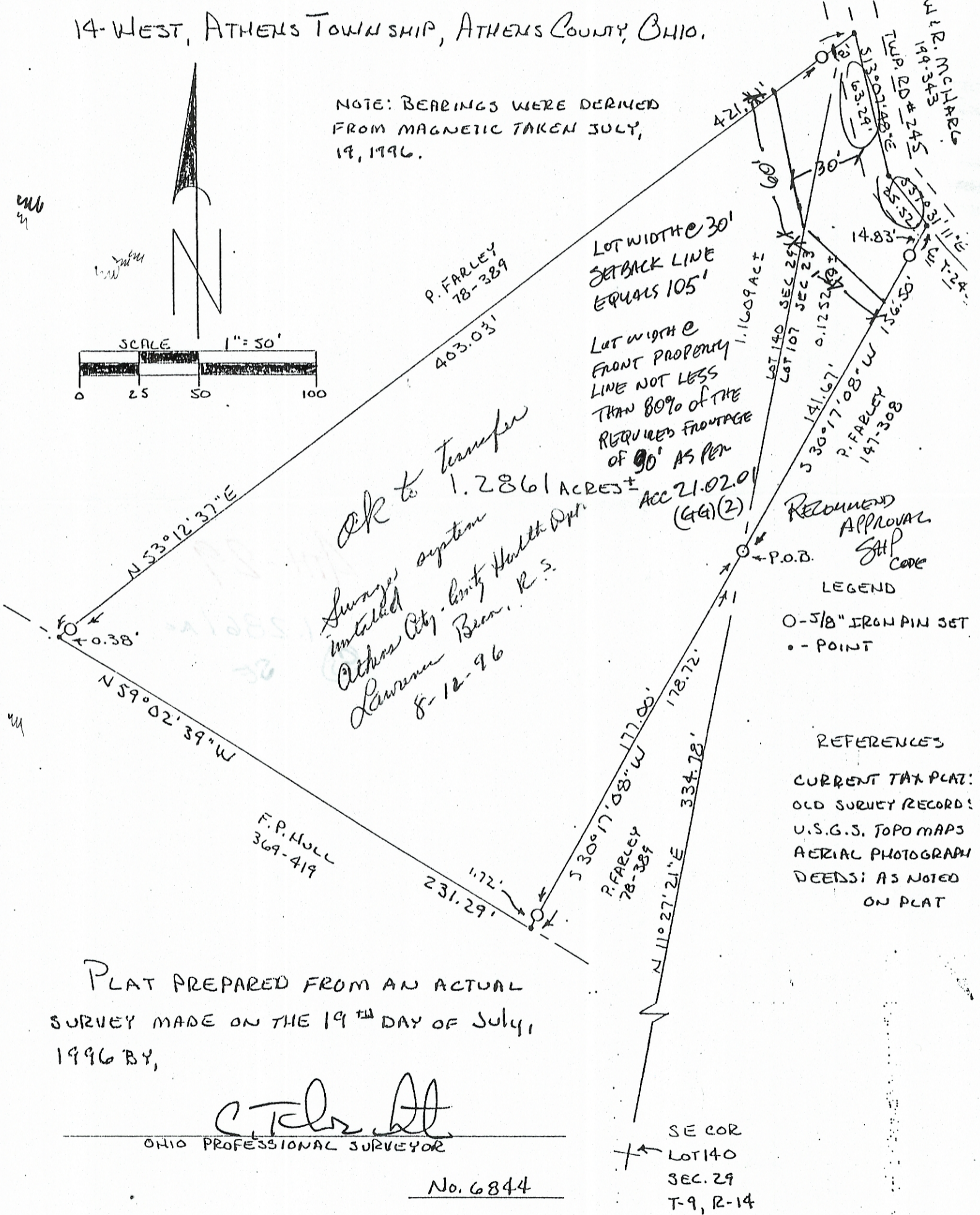
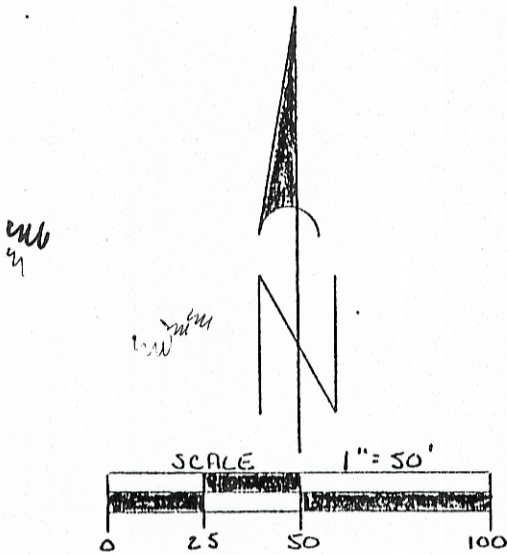

OK to transfer
Survey system
installed
Athens City - City Health Dept
Lawrence Bean, R.S.
8-12-96

RECOMMEND
APPROVAL
SHP
CODE

LEGEND
O - 5/8" IRON PIN SET
• - POINT

REFERENCES
CURRENT TAX PLAT:
OLD SURVEY RECORDS:
U.S.G.S. TOPO MAPS
AERIAL PHOTOGRAPH
DEEDS: AS NOTED
ON PLAT

PLAT PREPARED FROM AN ACTUAL
SURVEY MADE ON THE 19TH DAY OF JULY,
1996 BY,

C. Thomas Smith
OHIO PROFESSIONAL SURVEYOR

No. 6844

SE COR
LOT 140
SEC. 29
T-9, R-14