

John D. Sole etal To Alexander and Margaret Topping

... situated in the State of Ohio, Athens County, Town 11,
Range 14, Section 2, in the City of Athens and more particularly
described as follows:

Beginning at an iron pin in the northerly right of way line
of Longview Heights Road, said iron pin also being at the north
east corner of the Topping 5.2062 acre tract as Recorded in
Volume 353, Page 647 and Volume 353, Page 859 in the Athens County
Records of Deeds; thence north $39^{\circ} 41' 25''$ west a distance of
259.51 feet to a point; thence south $41^{\circ} 52' 43''$ east a distance
of 257.97 feet to a point in said right of way; thence south 40°
 $22' 32''$ west with said right of way a distance of 10.00 feet to
the place of beginning and containing 0.0293 acres more or less.

Prepared by: Evans, Mechwart, Hambleton & Tilton, Inc.

George A. Mara
Registered Surveyor #5508

Description checked for
Mathematical Accuracy
ATHENS COUNTY
ENGINEER'S OFFICE

By Thelma L. L. L. L.
DATE for Chas. Mohney
Dec 23, 1981

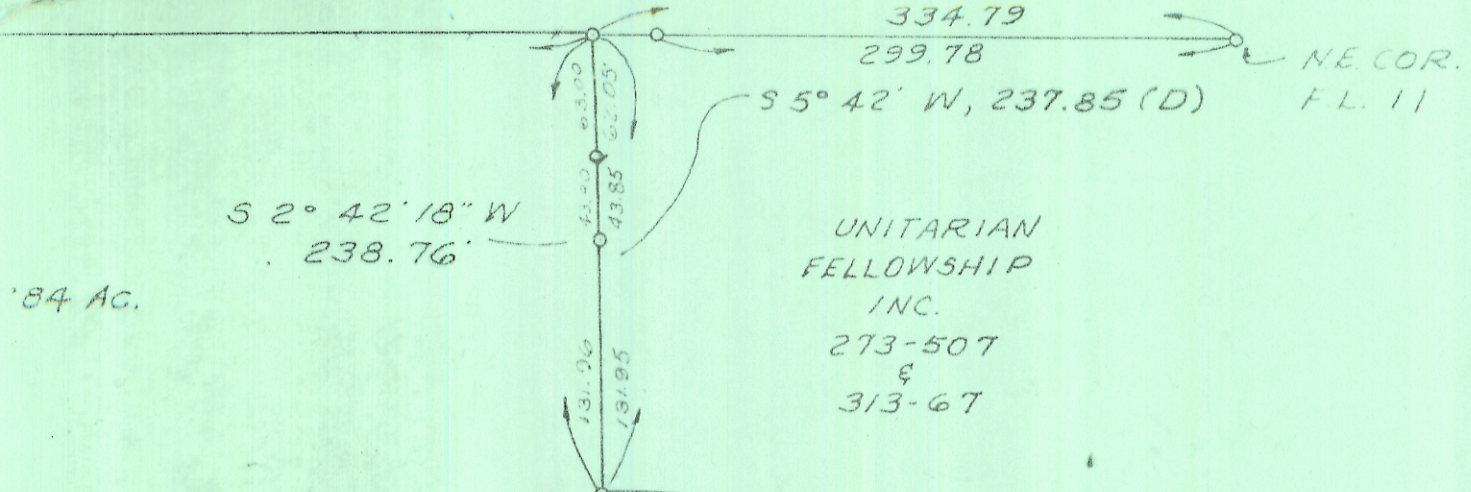

'84 AC.

UNITARIAN
FELLOWSHIP
INC.
273-507
&
313-67

NE COR.
FL 11

N 54° 57' W, 316.15 (Deed)

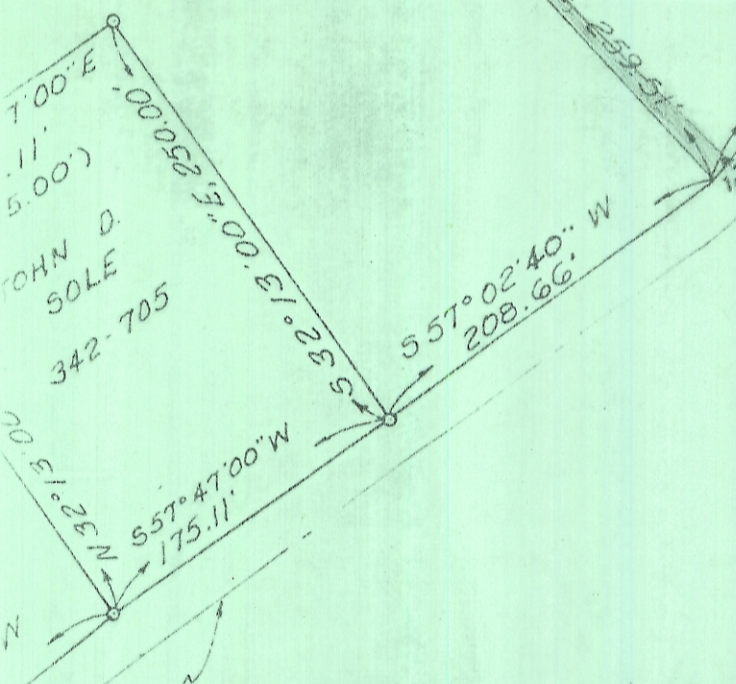
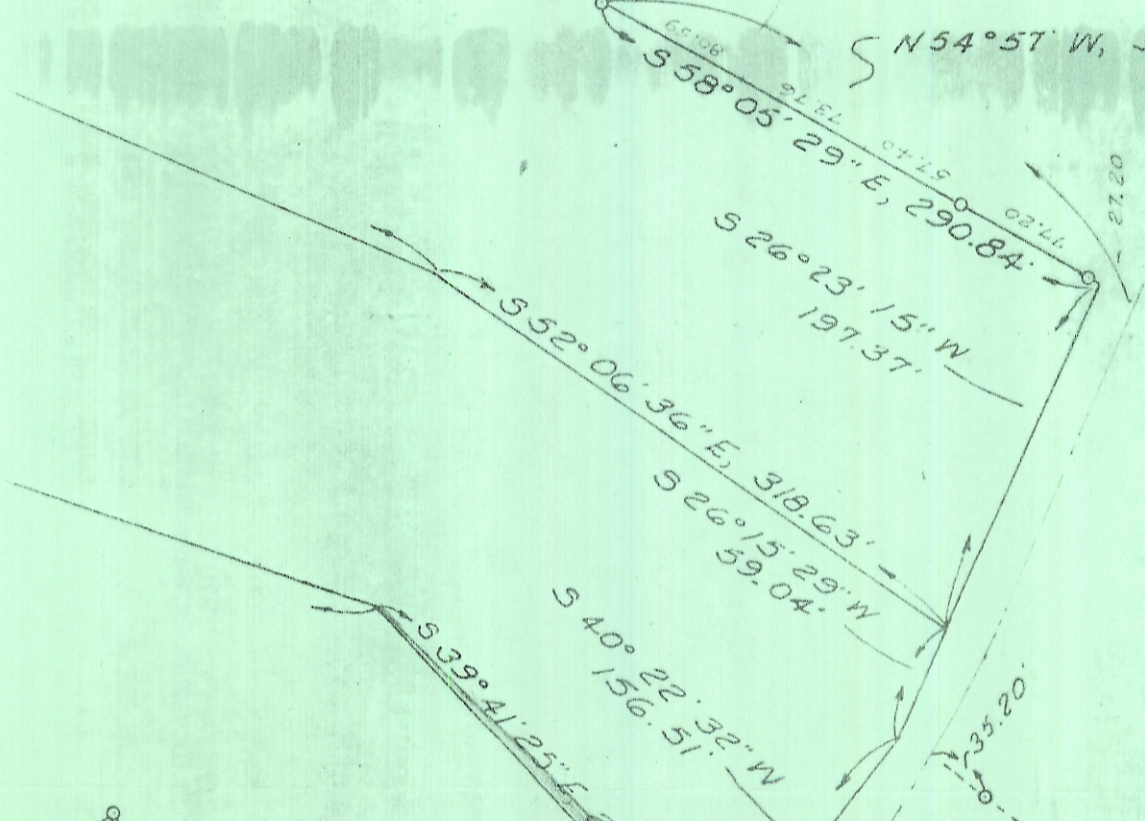

JOHN D.
SOLE
342-705

RD C-83
RIDGE
VIEW HEIGHTS

FKW DATE 8-5-81

SUBJECT

SHEET NO. OF

BY DATE

JOB NO.

AD 1249

T.M. 9-9500-We-S-HTA

John D. Sole Et. al.

359-195

Alexander
Margaret
Topping
353-859

N 41° 52' 48" W 257.97'
S 39° 41' 25" E 259.51'

0.02934
ACRES

County Road 83
N 40° 22' 35" E
10.00'

PLAT OF SURVEY
0.02934 ACRES
LOCATED IN SECTION 2, TOWN 9,
RANGE 14, ATHENS TOWNSHIP,
ATHENS COUNTY OHIO, CITY OF ATHENS
SCALE 1" = 40' 1981
FOR MARGARET TOPPING

PREPARED BY

EVANS, MECHWART, HAMBLETON & TILTON, INC.
CONSULTING ENGINEERS AND SURVEYORS
GAHANNA, OHIO ATHENS, OHIO

George A. Mara
Registered Surveyor \$5508