

2552

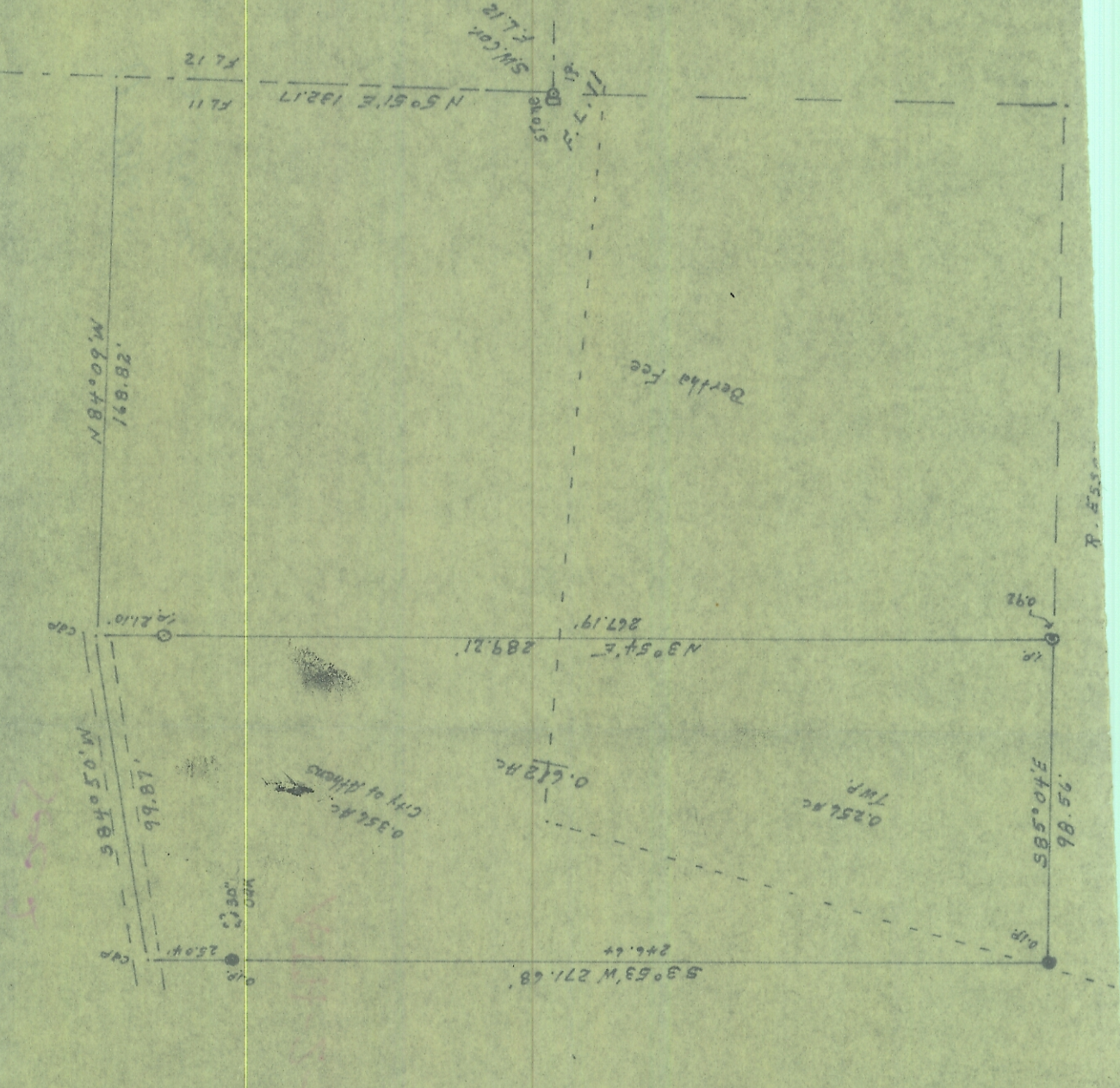

# PLAT

of a part of F.L. II Section  
 2 T. 9, R. 14, Athens Twp.  
 Athens County Ohio and  
 partly in the City of Athens

surveyed for Mrs Bertha E. Fee  
 by Joe L. Galvin 3-21-66  
 Reg. Surv. 1684.



Scale 1"=50'