

PARCEL AREAS

PAR. NO.	TOTAL AREA	LEASE LOT 11	LEASE LOT 12	CITY OF ATH.	ATHENS TWP.	FIRST TRACT 280/233	SECOND TRACT 280/233
I	1.1651 Ac.	-0-	1.1651 Ac.	-0-	1.1651 Ac.	1.0706 Ac.	0.0945 Ac.
II	0.7628 Ac.	0.000002 Ac.	0.7621998 Ac.	0.0268 Ac.	0.7360 Ac.	0.6264 Ac.	0.1364 Ac.
III	0.6915 Ac.	0.1103 Ac.	0.5812 Ac.	0.1120 Ac.	0.5105 Ac.	0.0425 Ac.	0.6420 Ac.
IV	0.9685 Ac.	0.8530 Ac.	0.1155 Ac.	0.6525 Ac.	0.3160 Ac.	-0-	0.9685 Ac.
V	0.3804 Ac.	0.2500 Ac.	0.1304 Ac.	0.2271 Ac.	0.0833 Ac.	0.0370 Ac.	0.3134 Ac.

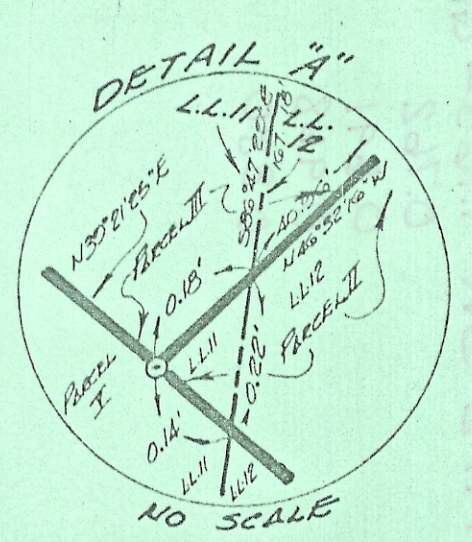
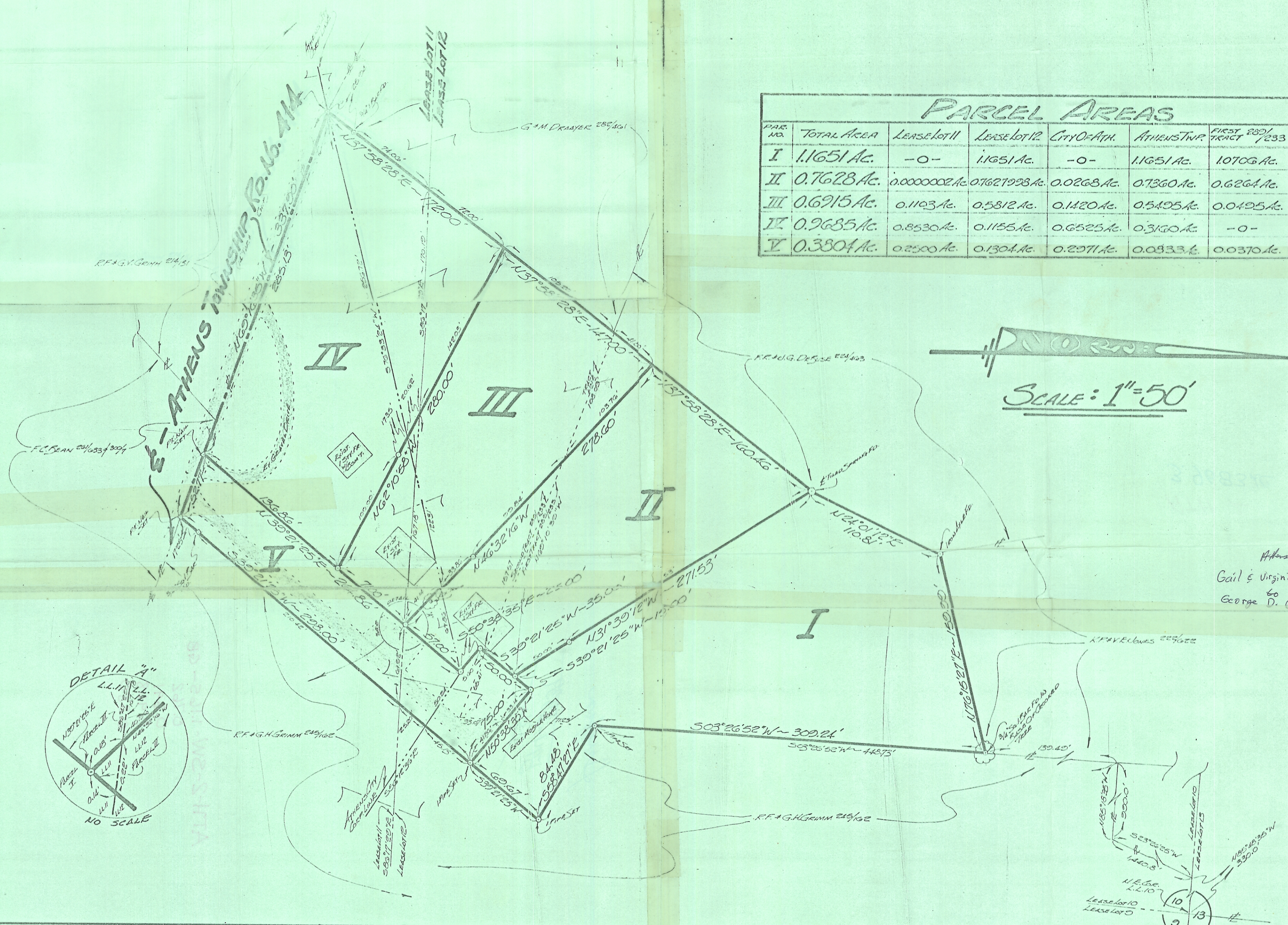

Athen Twp. Sec. 2
 Gail & Virginia Griffin
 to
 George D. Gagai

	Ms. VIRGINIA GRIFFIN 51 LAWRENCE HTS. ATHENS, OHIO 45701	<h1 style="margin: 0;">PLAT OF SURVEY</h1> <p style="font-size: small; margin: 0;">OF 5 TRACTS SITUATE IN LEASE LOTS 11 AND 12, SECTION 2, TOWN 9 - RANGE 14 - PARTIALLY IN THE CITY OF ATHENS, ATHENS TOWNSHIP, ATHENS COUNTY, OHIO.</p> <table border="1" style="width: 100%; border-collapse: collapse; font-size: x-small;"> <thead> <tr> <th>Drawn</th> <th>Checked</th> <th>Revisions</th> <th>Date</th> <th>Chg. No.</th> </tr> </thead> <tbody> <tr> <td style="text-align: center;">G</td> <td style="text-align: center;">G</td> <td></td> <td style="text-align: center;">17 Nov '76</td> <td style="text-align: center;">12 Dec '00</td> </tr> </tbody> </table>	Drawn	Checked	Revisions	Date	Chg. No.	G	G		17 Nov '76	12 Dec '00
Drawn	Checked		Revisions	Date	Chg. No.							
G	G		17 Nov '76	12 Dec '00								
	GERALD W. BAYHA P.S. REGISTERED PROFESSIONAL SURVEYOR No. 5-6139 Route No. 5 - Box No. 204 ATHENS OHIO 45701 (614) 592-4398											