

SOUTHEASTERN LAND SURVEYS

LEONARD F. SWOYER
REGISTERED LAND SURVEYOR

Box 208A
Route Five
Athens, Ohio 45701
614/593-8701

*OK'd
May 19, 1988
Athens City - Health Dept.
for sewerage system
for both parcels*

GREGORY M. E.
ELIZABETH A.
LINSOTT
346-1
20.67 AC.

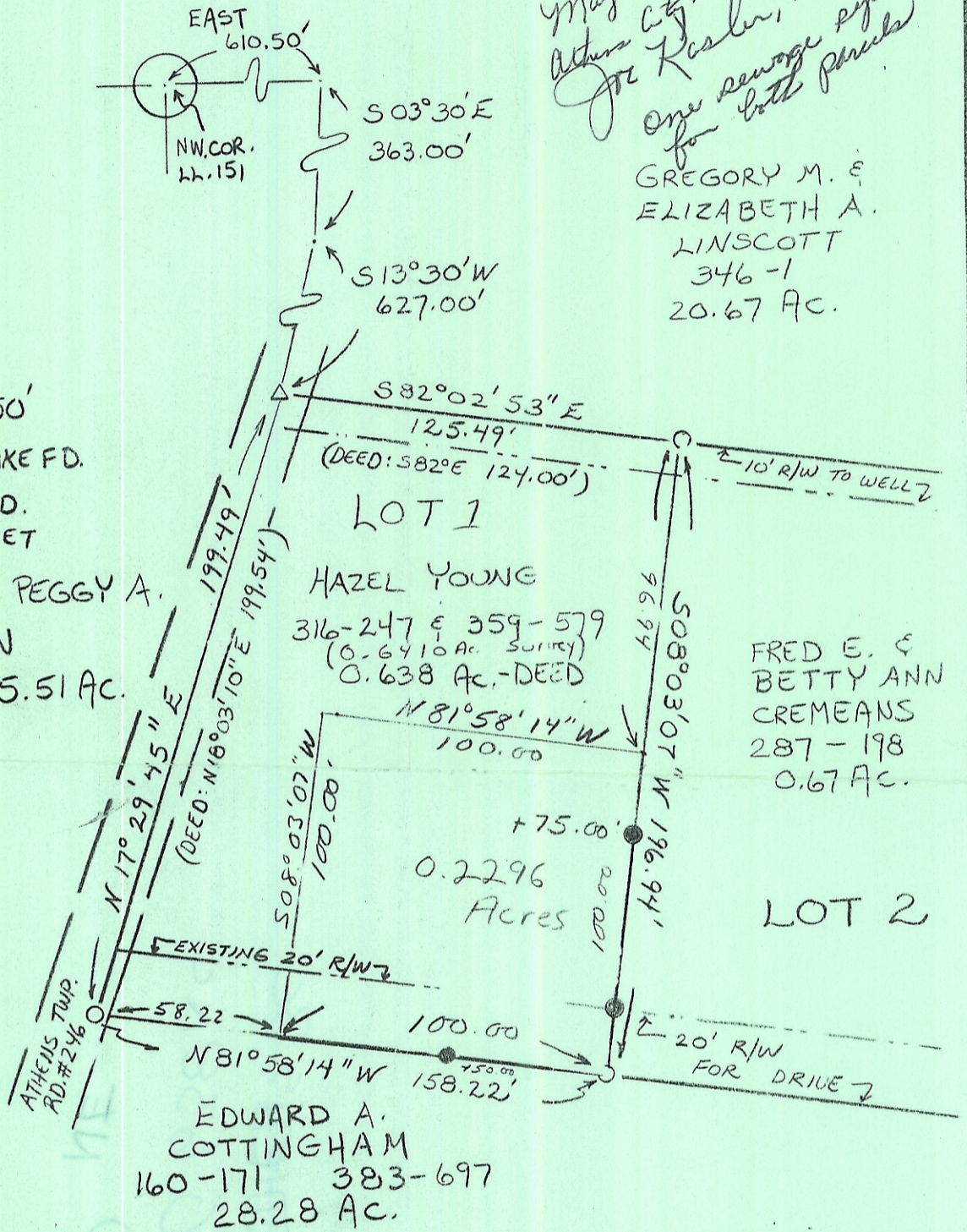
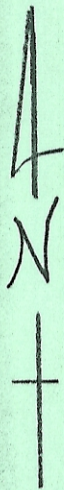

SCALE 1" = 50'
 Δ = R.R. SPIKE FD.
 ○ = I.P. FD.
 ● = I.P. SET

RALPH G. & PEGGY A.
HARTMAN
374-471 35.51 AC.

FRED E. & BETTY ANN
CREMEANS
287-198
0.67 AC.

Plat of Lot No.1 (0.638 Ac.) and a new tract of 0.2296 acres Scale 1" = 50'
 Surveyed for Mr. Jeff Young Date Surveyed 3/21/88
 Street Address --- 4/13/88
 Subdivision L.L.151
 Township Athens Section 30 Town 9 Range 14
 Corporation --- County Athens State Ohio

I certify to _____
 that this plat correctly represents the location of :

Leonard F. Swoyer II
 Leonard F. Swoyer II Reg. Prof. Land Surveyor No. 6765